THE TRIBUNE IS READ BY MORE PEOPLE THAN ALL OTHER LOCAL PAPERS—REACHES THE PEOPLE THE SAME DAY—ONLY MORNING PAPER IN POPULATION OF 40,000 TRIBUTARY TO THIS CITY.

THE MORNING TRIBUNE
Affords advertisers the best medium they ever had of reaching the people of Coshocton city and county.

COSHOCTON MORNING TRIBUNE

THE MORNING TRIBUNE
Market and Classified pages deliver the goods—Every progressive home in the county reads both.

VOL. IV. NO. 195. THE PAPER THAT PRINTS THE NEWS WEDNESDAY MORNING, APRIL 16, 1913 THE PAPER THAT EVERYBODY READS TWO CENTS

$12.000 In State Funds For County

Neat Sum Will be Used for Repair of Main Roads Damaged by Flood in This Vicinity

Coshocton county will receive $12,000 to be expended in road improvement from the fund distributed for this purpose from the state highway department. This matter was definitely decided at a conference between Assistant Highway Commissioner Shoemaker and Auditor Frank Mowrey and members of the board of county commissioners and special highway district commissioners held Tuesday.

The state appropriation is usually allowed for the purpose of building a stretch of improved highway in counties, which apply for the same and agree to contribute county and township funds for the same purpose. However, in view of the great need of funds for rehabilitating roads ruined by the recent flood, the state department agreed to allow Coshocton county to use the funds in repair work.

On Main Roads

Several communities, it is understood, were desirous of building a mile of road, with the state help this year. However, both state and county officials believe the money should be expended in the more necessary work of putting impassable stretches of highway back in commission. Just where the state funds will be used has not been determined definitely but they will probably find their way to some of the main roads, which need repairs badly.

Sinking Fund Commission Buys Bonds

The $12,000 worth of West Walnut and North Eighth street paving bonds were sold to the newly established water works sinking fund by the city Tuesday afternoon at par and accrued interest.

The bid by the water works fund trustees was the only bid received.

The bonds bear interest at the rate of 4½ per cent and it was thought when the council issued them that the rate of interest should be raised so that the bonds would sell more rapidly.

Five Will Graduate At Roscoe

Dr. J. Knox Monigomery of Muskingum college, New Concord has been secured to make the commencement address before the graduating class of the Roscoe High school at the Roscoe Methodist church on April 30. Rev. George Brewer will preach the baccalaureate on April 27. Johnson's orchestra will furnish the music for the commencement exercises.

The program will be as follows:

Class Roll. Florence Wright, Louise Schott. Rhea McCullough. Russell Lyons and Marguerite Randles.

Officers:

President. Marguerite Randles
Vice president. Florence Wright
Secretry. Louise Schott
Treasurer. Russell Lyons
Class colors. purple and gold.
Class flower. white carnation.
Motto. "No victory without labor."

Class addres, given by J. Knox Mongomery.

Music furnished by Johnson's orchestra.

Baccalaureate sermon preached by Rev. Brewer at M. E. church. Sunday evening. April 27. 7:30.

Cox Denies Split With Sen. Green

Columbus, O., April 15—Denying a recent report that the Democratic leadership in the senate had been transferred from Senator William Green, of Coshocton county, to Senator William Haas of Delaware county, because of alleged differences between Senator Green and the executive department, Governor Cox today issued the following statement:

"There is absolutely no justification for the newspaper publications with reference to any differences as between Senator Green, the president protem of the senate and the executive department. On every administration measure, Senator Green has been loyal and steadfast and has enjoyed from the very beginning of the session and does now, the confidence of the administration.

"The same publication was to the effect that leadership had been nominally transferred to Senator Haas because he is less favorable to labor legislation. That also does that gentleman a grave injustice. He has been not only in harmony with the administration, but with Senator Green as well on all administration measures and besides has been faithful to the interests of labor."

Presbytery Will be Held at Keene Church

At the Presbytery held in Newark Monday it was decided to hold the next session in September at Keene. Rev. B. F. Jones and W. R. Overholt of Keene, Rev. George Brewer and G. W. Richie were delegates from this county.

The meeting was held in the Second Presbyterian church and at the noon hour the ladies of the church served dinner to the fifty delegates. Rev. Crowl of Zanesville was elected moderator and the retiring moderator, Rev. W. A. Noel of Granville preached a splendid sermon Monday evening. The business was tran-acted Monday afternoon and Rev. M. E. Rice of the Jersey church and E. L. Jones of Granville were elected delegates to attend the general assembly to be held in May, 1914 at Atlanta, Ga.

Edward W. Adams, Pioneer Citizen, Called to Reward

In the death of Edward Walker Adams, aged 81, which occurred Tuesday morning at an early hour at the family home on Walnut street, Coshocton county has lost one of her best known citizens. E. W. Adams was the son of pioneer settlers of Keene township. His parents, John Quincy Adams and Lavina Walker Adams came to this country then known as the "far west" and settled in what is now Keene township. The son, Edward Walker Adams was born there January 24, 1832. E. W. Adams through his father John Quincy Adams, was a descendant of a brother of President John Quincy Adams.

As a resident of Coshocton county during the years of its greatest progress and development, Edward Walker Adams was keenly interested at all times in the wellfare of his neighbors and his part in this progress and development was at all times that of a wise and careful adviser.

Boyhood On Farm

Mr. Adams' boyhood days were spent on the farm and even after he combined his interest in the lumber business with that of farming the family continued to live in Keene township. In 1866 Mr. Adams was united in marriage with Olivia Gleason, who with five children, survives him.

About a quarter of a century ago Mr. Adams and his family moved to the present home on Walnut street. Previous to his residence in Coshocton Mr. Adams had been associated with E. C. Gleason of Roscoe in the Gleason and Adams Lumber Co. This partnership was continued until within the past few years. Mr. Adams was engaged in many other business enterprises of importance in Coshocton. He established the Coshocton Lumber Company, was at one time president and at the time of his death was a director of the People's Banking and Trust Co. and he was also vice president of the Novelty Advertising Co.

A Careful Business Man

A careful and painstaking business man, Mr. Adams was himself industrious and conscientious

(Continued On Page Six.)

Capt. M'Crea in Charge of Relief Work

Capt. Armour McCrea, formerly in charge of the local Salvation Army Corps but now holding a similar position in Lima, Ohio, was in charge of the relief work done there at the time of the recent disastrous flood.

Immediately following the flood in Lima, Mayor Shook appointed a relief committee with Capt. McCrea as chairman. The Salvation Army headquarters were also relief headquarters and the work participated in by the churches, lodges, manufacturers and citizens in general was operated from Salvation Army headquarters with Capt. McCrea directing the work.

A recent issue of the Lima Daily News carries a copy of the report made to the mayor by the relief committee and speaks in terms of highest appreciation of the work accomplished under Capt. McCrea's management.

Wilson Is At Point of Death

W. A. Wilson, aged 60, who was seized by a sudden attack of apoplexy Monday afternoon while driving to his home near Crooked Run, was reported to be in critical condition Tuesday night. Since suffering the stroke the victim has never regained consciousness and there is no hope held out for his recovery.

IS CONVALESCENT

Mildred, the little daughter of Mr. and Mrs. A. D. Preston of South Sixth street who sustained a broken leg recently is getting along as well as can be expected.

Clerk Goes Into Battle for A Day; Sacrifices Life

The story of the death of Milton Himebaugh, brother of W. A. Himebaugh which occurred just fifty years ago, April 14, 1863, at Jackson, Miss., was related to a Tribune reporter Tuesday by Joseph K. Wood, a comrade of Himebaugh's in Company G 80th O. V. I.

Milton Himebaugh was engaged as clerk at division headquarters and need not have been in the battle. His desire to see something of actual service, however, led him to borrow a sick soldier's gun and enter the conflict for just one day. Just before the close of the battle Himebaugh was killed by a South Carolinian in the Confederate ranks whom he (Himebaugh) had endeavored to shoot. The wound proved almost instantly fatal.

Sprains Ankle While at Play

Harvey, the fourteen-year-old son of Mr. and Mrs. F. R. Martin, of Roscoe, sustained a painfully sprained right ankle Monday afternoon while playing in the Roscoe school grounds. Dr. Carr gave the injury attention.

RESIGNS POSITION

Fred Smith who has been employed in the McKeown-Settle Dry Good Co. has resigned his position. Mr. Smith has not decided definitely what he will do but the resignation takes effect Friday.

Arthur Woelfle is in New York on a business trip.

THE WEATHER

FOR OHIO—Fair and warmer Wednesday; Thursday fair.

The Importance Of Keeping Posted

Wasted Opportunities!

"How many things we have proposed to do, how many planned, yet how we loiter in our noblest purposes! You may be always successful if you do but set out and let your thoughts and practices proceed upon right method."

You have often made up your mind to buy something for the person or the home, but have put off doing so from time to time. Then one day you pick up a week-old paper and discover some especially worth-while offer of the very thing you needed.

This emphasizes the importance of keeping posted on when and how to buy to advantage. Grasp your opportunities by reading the advertisements in THE TRIBUNE carefully every day.

Coshocton Finally Lands Rubber Plant

Contract Which Assures New Industry Signed by Company and Board of Trade Officials Tuesday—To Start Work Remodeling Premium Building at Once

Following the signing of the contract Tuesday afternoon, Coshocton is now the home of the S. & M. Tire and Rubber Co. which will be located in the old Premium building on Cambridge street and which promises, within the next five years, to be one of the biggest industries of its kind in the country.

The contract was signed by four members of the company, President Miehler, Vice President Smith, J. C. Geib and Attorney Miller, and by three members of the board of trade, W. A. Himebaugh, M. Q. Baker and Dr. H. R. McCurdy. The articles of agreement stipulate that the company be given the old Premium building and 1¾ acres of ground adjoining free of charge as an inducement to bring the plant here. The board also agrees that as much stock in the concern as possible, be sold in Coshocton.

Remodeling the building will be started immediately and it is thought that within 90 days the factory will be turning out tires. It is thought by the end of the first year no less than 200 men will be employed and with the expected popularity of the pneumatic puncture proof tire, which will be manufactured, growth from then on will be exceedingly rapid.

Steel Plant Also?

In addition to the pneumatic tire the company will manufacture standard automobile, motorcycle and bicycle tires.

The men who are backing the proposition are all practical business men, experienced in the rubber business, and it is understood that several of the officers will immediately move their families to Coshocton and make their homes here.

It is probable that in the course of time a steel plant will be built in connection with the rubber factory so that the steel rims for tires can be made at less cost.

City's Advantages Win

Coshocton can well feel proud of its new possession in view of the fact that the rubber industry is one of the most promising and rapidly growing. Other cities many times larger than Coshocton tried to land the factory and offers much more attractive than what the company will receive here were made but on account of the excellent location and good water Coshocton was chosen as the most desirable site.

Eraser Is Taken from Boy's Ear

Dale, the ten-year-old son of J. E. Mossman, of Conesville, sustained a painful and singular injury Tuesday afternoon when the rubber eraser from a lead pencil became lodged in his ear.

It is claimed that an elder boy held Dale and forced the rubber into his ear. In trying to remove the object young Mossman shoved it farther in until it lodged against his ear drum.

The lad was brought to the office of Dr. Neldon in this city and the object was extracted.

Brings Suit for Title to Real Estate

Suit to gain title to certain real estate in the city of Coshocton was started in common pleas court Tuesday by the Coshocton Gas Co. vs. Alice T. Sapp, as administrator of the estate of the late Dwight E. Sapp of Mt. Vernon.

The plaintiff alleges that prior to February 8, 1907, it purchased lot 323 and part of outlot 60 and on June 17, 1909 it purchased five lots in the board of trade fifth addition the title being conveyed to Dwight Sapp, president and manager of the company, as trustee for life. On March 15, 1912 it is alleged that the defendant refused the plaintiff's demand to turn the property over to the latter. Attorney F. E. Pomerene represents the plaintiff.

Sends Box of Clothes for Local Relief

Mrs. Minnie DeMoss Robinson of New Haven, Conn. sent a box of clothing to the relief committee here and stated in a letter that another box would follow shortly. Mrs. Robinson formerly lived in this city.

Warsaw Wants A Bridge

A delegation of Warsaw citizens, headed by Capt. E. L. Lybarger, waited upon the county commissioners Tuesday with a request to construct a temporary wagon bridge across the Walhonding at that point at once. The matter was taken under advisement.

Open Warsaw Road Today

The Warsaw road, between the Frank Maxwell farm and Prairie Chapel, which was put out of commission by the flood, will likely be opened to traffic today. The contractors, who have been busy rebuilding the road for the past week, expect to have it in shape so that it can be traveled.

Child, Aged 5 Succumbs to Pneumonia

Walter Cooper, the five-year-old son of Mr. and Mrs. Edward Cooper of Elm street died Tuesday morning shortly after nine o'clock as the result of a five weeks' illness of whooping cough, complicated with bronchial pneumonia. In spite of the fact that the child's illness was considered very serious it was hoped that he would recover.

Sunday he seemed somewhat improved and the members of the family were much encouraged in regard to his condition. Monday morning, however, he became worse and death ended his weeks of suffering yesterday.

Even though but five years of age the little lad seemed to realize the gravity of his condition and Tuesday morning before he died he told his mother that he would not live and said good bye to her and to the other members of the family who came into his sick room. In addition to the parents, two elder children Dement, aged 11, and Mattie aged 8 survive.

Funeral arrangements have been delayed as the family are awaiting word from Mrs. Cooper's brothers in Eaton, Col. It is probable that the service will be held Thursday afternoon or Friday morning.

LAST SAD RITES

The body of Mrs. J. W. Cassingham which has been in the vault at Oak Ridge cemetery was given private burial yesterday afternoon. The remains were laid to rest in South Lawn cemetery.

Bridge Timbers to be Sold

The timbers of the Warsaw bridge, which was swept away by the flood and now lies just southeast of town, will be sold to the highest bidder by the county commissioners at 10 o'clock Friday morning.

The timbers of the Randles bridge, which lies on the Wilson farm near Rock Run will be sold by the commissioners at 10 o'clock Saturday morning.

Mrs. David Jennings Is Called to Reward

Mrs. David Jennings who for several months past had been in ill health died Monday night shortly after midnight at the home of her daughter, Mrs. Frank John-on near Morgan Run. Mrs. Jennings had been a sufferer from goitre and heart trouble and was to have undergone an operation in the hope of benefiting her health. She was prevented from going to a hospital by the floods that made travel impossible and about ten days ago the family home near the Warwick mines was completely destroyed by fire. Since this time Mrs. Jennings has been housed at the home of her daughter, but the effects of the excitement experienced at the time of the fire together with the delay of the operation doubtless hastened her death.

Mrs. Jennings was born at Bird's Run and spent her entire life in this county. Thirty-six years ago she was united in marriage with David Jennings. Ever since her marriage and until its destruction by fire a few days ago Mrs. Jennings had resided in the old Jennings homestead in Franklin tp.

In addition to her husband and the daughter, Mrs. Johnson, two sons Lester and Samuel survive.

Mrs. Jennings was for many years a faithful member of the Bird's Run Baptist church.

Funeral services will be held Thursday afternoon at 2 o'clock at the Franklin Methodist Protestant church, Rev. J. W. Thrapp and Rev. Farmer officiating and interment will take place in the church cemetery.

NewspaperArchive.com

As Somebody Once Said, "War Is Hell"

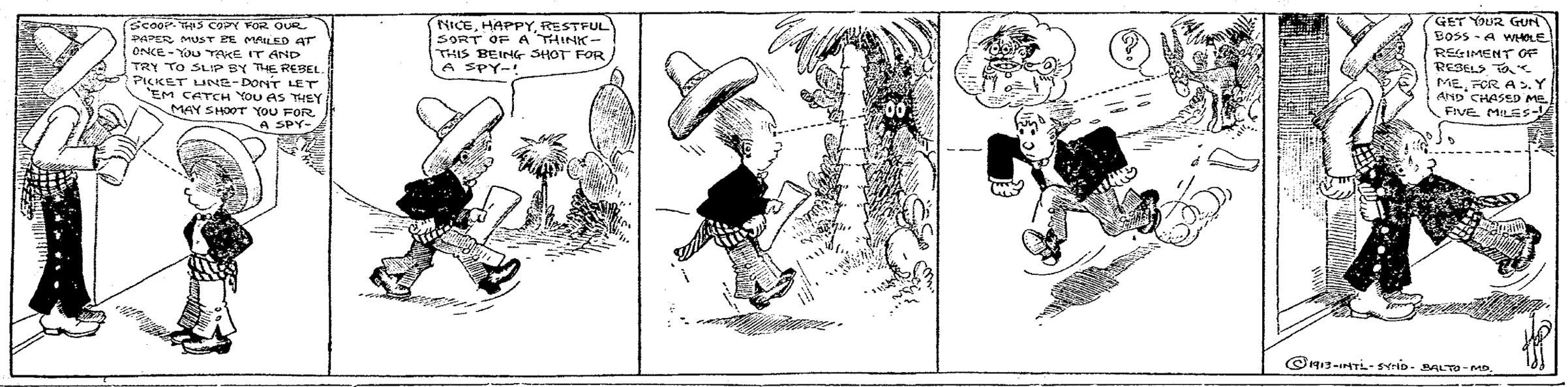

Naps Trounce Tigers; Cubs win from Pirates

National League

How They Stand

Clubs	W	L	Pct
St. Louis	2	0	1000
Boston	1	0	1000
Brooklyn	2	1	667
Philadelphia	1	1	500
Pittsburg	2	2	500
Chicago	2	2	500
Cincinnati	0	2	000
New York	0	2	000

Yesterday's Results

St. Louis 6, Cincinnati 3
Chicago 5, Pittsburg 4
Brooklyn-New York (rain)
Boston-Philadelphia (rain)

Today's Games

Pittsburg at Chicago
St. Louis at Cincinnati
Brooklyn at New York
Boston at Philadelphia

American League

How They Stand

Clubs	W	L	Pct
Philadelphia	2	0	1000
Washington	1	0	1000
St. Louis	3	2	600
Chicago	3	2	600
Cleveland	2	2	500
New York	1	2	333
Detroit	1	3	250
Boston	1	3	250

Yesterday's Results

Cleveland 9, Detroit 0
Chicago 5, St. Louis 3
New York 3, Boston 2
Philadelphia-Washington (rain)

Today's Games

Detroit at Cleveland
Chicago at St. Louis
Philadelphia at Washington
New York at Boston

American Asso-

How They Stand

Clubs	W	L	Pct
Kansas City	5	0	1000
Milwaukee	3	1	750
Minneapolis	3	1	750
St. Paul	2	2	500
Columbus	2	2	500
Indianapolis	1	3	250
Louisville	1	5	144
Toledo	0	3	000

Yesterday's Results

Columbus 9, St. Paul 4
Louisville 3, Milwaukee 0
Minneapolis 7, Indianapolis 3
Toledo 3, Kansas City 3 (10 in.)

Today's Games

St. Paul at Minneapolis

Mr. and Mrs. Joseph Passmore of Coshocton route 6 were in this city Tuesday on business.

Manager Clarke Says Hendrix Will Be Pitching Sensation Of National League This Season

Fred Clarke, manager of the Pittsburg Nationals, who, as a rule, is not in the habit of publicly praising the work of any of his pitchers, is out with his statement that Claude Hendrix, the Pirates' young heaver, will be the sensation of the National league this season. Clark says that no twirler in the parent organization has improved as much as Hendrix. Last season he made a great name for himself in the box, but Clarke looks to the youngster to sparkle this year.

STANDARD OIL COMPANY SUED

Texas Asks $100,000,000 for Alleged Law Violations.

New York, April 15.—With the serving of a subpoena on John D. Archbold it was learned that the state of Texas has begun a suit against Standard Oil interests to recover approximately $100,000,000 for alleged violation of the anti-trust statutes of that state.

The substance of the allegations of the attorney general of Texas is that the Standard Oil companies of New York, New Jersey, Kentucky, Ohio and Indiana are practically under one control. In short, it is set forth that the Standard Oil trust exists and operates the Magnolia Petroleum company as its Texas branch.

LABOR ANNOUNCES PROGRAM.

Leaders Will Put Several Measures Up to Governor.

Columbus, O., April 15.—The labor group in the legislature has agreed to use all its power to push through and send to Governor Cox this week the following "labor bills":

Green anti-screen bill, requiring miners to be paid for all coal mined. Tetlow bill, carrying into effect the constitutional amendment for an eight hour day on public work; Vollmer nine-hour day for employed women and girls; Vollmer anti-blacklist bill; Vollmer old-age pension and insurance bill.

With steering committees at work in both houses and taking their orders directly from Governor Cox, labor members believe the fate of their bills rests entirely with the chief executive.

Labor leaders are willing to accept amendments to the Tetlow eight-hour bill exempting policemen and firemen from its provisions.

Senator Green said he would make a final plea with the governor to give the anti-screen bill a chance for its life in the house.

RAILROADED TO JAIL.

Denver Patrol Wagons Inadequate to Accommodate I. W. W. Tourists.

Denver, Colo., April 15.—The supply of patrol wagons from the Denver police department proved inadequate to convey to the jail all of the Industrial Workers of the World arrested on the outskirts of the city, and Chief of Police O'Neill pressed a passenger train into service.

When nearly 100 Industrial Workers alighted from a freight train upon reaching the intersecting boundaries of Englewood, Petersburg and Denver, they were met by two detachments of 25 patrolmen. A passenger train was flagged and the prisoners crowded into a car from which the passengers were advised to move.

In this fashion police and prisoners reached the city terminal, where a special streetcar awaited and took them to the county jail.

The Mystic Today, 101 Bison 2 reel western feature

"INDIAN BLOOD"

A snappy western full of dash and action. Hundreds of cowboys, soldiers and Indians.

5c American Money.

Guess at Morgan's Estate.

Albany, N. Y., April 15.—Computations made in the state comptroller's office place the inheritance tax on the estate of the late J. P. Morgan between $3,000,000 and $4,000,000. This estimated tax will be the largest ever received by the state from a single estate, and is based upon the report placing the wealth of the dead financier at $100,000,000.

Kills Wife and Self.

New York, April 15.—When told by a doctor that he was color blind, an affliction that would prevent his promotion, George Denk, a fireman on the Erie railroad, went to his home in Port Jervis and with a shotgun killed his wife and himself. The two children of the couple witnessed the tragedy.

Gives Estate to Artists.

Saratoga, N. Y., April 15.—Yaddo, the beautiful estate of the late Spencer Trask in this village, one of the most noted in the United States, is to be dedicated to a new and original purpose after the death of Mrs. Trask. The use of the spacious mansion is to be given over to literary people, musicians and other artists, and the residents of Saratoga Springs are to have the use of the grounds and access to the memorial room, in which lectures, concerts and other artistic events are to take place. This agreement, it was announced today, was made between the late Spencer Trask and his wife some time before his death, three years ago.

Read The Tribune Want Ads

HAAS LAW UPHELD.

Supreme Court Decides Loan Agents Must Be Licensed.

Columbus, O., April 15.—The supreme court today upheld the constitutionality of the Haas law, compelling loan agents to secure a license before making loans. This decision makes void all contracts entered into by companies which didn't have a license after the date of the passage of the law, June, 1911.

"Very few assignments of wages and still fewer chattel mortgages are now effective. Not one in a hundred is now worth the paper that it is written on. The loan companies will either have to take out a license and obey the law or go out of business. As soon as borrowers learn that these mortgages can not be enforced, then the loan company is up against a stone wall. The same is true of the assignment of wages," says Attorney Hugh Huntington, who has pushed action against the loan companies.

Issue Warrant For Mellen.

Bridgeport, Conn., April 15.—Judge Green of the criminal branch of the superior court issued bench warrants for President Charles S. Mellen and Vice President F. H. McHenry of the New York, New Haven & Hartford railroad, charging the officials with gross negligence and manslaughter in connection with the wreck at Westport last October. Several persons lost their lives in the wreck.

Call The Tribune if you fail to receive your paper.

Polk Accepts Position.

Washington, April 14.—Frank L. Polk, a New York lawyer and former chairman of the New York civil service commission, has formally accepted President Wilson's offer to become collector of customs at New York, succeeding William Loeb, Jr.

Freshman Charged With Forgery.

Ithaca, N. Y. April 14.—George F. Hughes, 21, of Brooklyn, N. Y., freshman in the college of mechanical engineering, Cornell university, is locked up in the Tompkins county jail charged with forgery in the first degree.

American Poloists Preparing For Coming International Matches--Captain Whitney May Make Change In Old Lineup

LAKEWOOD, N. J.—Captain H. P. Whitney's three polo teams are gradually rounding into midseason form here. Nearly all the practice contests the men have played with lots of snap. There have been constant rumors that Captain Whitney is likely to make a change in the lineup of the four and not stand by the old guard of Monte Waterbury, Larry Waterbury, Harry Payne Whitney and Devereux Milburn, which regained the cup from England and defended it two years ago.

Louis Stoddard, F. S. von Stade and Rene La Montagne are oftenest mentioned as possibilities for the roving positions provided they display the required strength in the practice before the Americans move over the field of the Rockaway Hunting club at Cedarhurst, N. Y. next month.

There the American defenders wil finish their preparatory work before entering upon the cup matches. The English poloists are due to arrive in this country early in May. The international matches will begin June 10 at Meadowbrook, N. Y.

This One PIANO FREE

Under the following conditions:

We Want A Name

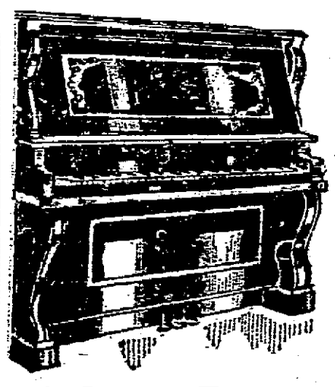

Asking Price $350

We make the people, one to a family the following offer:

We are forming a Piano Club, and to stimulate interest, we want someone to suggest the most suitable name for it. Send us one name for the Piano Club you desire, calling it after a flower, a jewel, a friend, a book, a character, a quality, or anything you think suitable, or like.

TO THE PERSON WHO SENDS US WHAT WE CONSIDER THE BEST NAME FOR OUR CLUB, WE WILL GIVE FREE ONE BEAUTIFUL NEW A. B. SMITH PIANO, in mahogany, oak or walnut, with stool. Should two or more persons send in the same winning name the money value of the piano will be equally divided among the successful contestants. Every one answering will recieve a beautiful Fountain Pen Free.

The object of our club is to have 500 persons buy their pianos within a given period to save money on each piano purchased. Send in your name for our Piano Club, not later than TUESDAY, APRIL 22, 1913, and soon after that date we will notify you by mail as to the name we select, and the name and address of the person to whom we give the piano. We will also send you literature regarding the club and full information of club pianos.

A. B. SMITH PIANO CO.

188 So. Main St., AKRON, OHIO

Income and Safety Best Combined

To the man or woman dependent upon a sure and liberal interest return from savings, we recommend the purchase of

High-Grade Bonds

We have on hand now some particularly attractive issues in denominations of $100, $500 and $1,000—

Yielding 5% to 6%

and entirely non-speculative.

Write for our latest list of general offerings.

We are represented in Coshocton by
H. M. EWING

J. S. & W. S. KUHN, Inc.
345 Fourth Avenue, Pittsburgh, Pa.
New York Chicago Philadelphia Boston London, Eng.

NEWSY LETTERS FROM THE RURAL DISTRICTS

COSHOCTON ROUTE 5

Mr. and Mrs. Dan Ford entertained the fololwing Sunday: Mrs. Ralph Darr, Miss Lulu Ford and Miss Ethel Ford, Clela Thacker, David D. Ford, Clyde Ford, Ed. Meredith, Russell Webb, Virgil Webb.

There will be Sunday school at No. 6 school house, April 20th.

Jess Cox is improving very nicely.

Mr. and Mrs. Ralph Darr entertained the following Sunday afternoon.

afternoon: Miss Frieda Ford, Evelyn and Margaret Darr, Carissa Ford and Edward Merdith, Ethel Ford, Cela Thacker and Dan D. Ford.

Miss Ethel Ford and Clyde Ford called on Miss Flossie Fiecont of Mt. Zion one nifht last week.

Mrs. Leven Thacker and children and Mrs. Ralph Darr and children and Mrs. Martha Webb called on Mrs. Dan Ford one day last week.

Dan Ford Sr is on the sick list.

Mr. and Mrs. L. Thacker entertained one day last week at dinner.

Mrs. Wm. Larr, Mrs. John dianer, Glosser and Mrs. Stewart.

Jacob Cupps spent Saturday night and Sunday with Mr. and Mrs. Ralph Darr.

David D. Ford and Charley Adams were in town Saturday on business.

COSHOCTON ROUTE 7

Miss Mary Lowery of Coshocton visited Saturday and Sunday with her parents on Route 7.

Mrs. David Valentine who has been visiting with Mr. and Mrs. Stewart Valentine the past week returned to her their home in Coshocton Saturday.

Byron and Everett Foster and Jimmy Lowery visited with Russell Dwiggins Sunday.

Russell Shaw and Russell Dwiggins called on Mr. Cullison Saturday.

Lewis Valentine visited Sunday with Stewart Valentine and family.

Miss Bertha Cullison returned to Coshocton Wednesday after spending a few days at her home on Route 7.

The Jackson grange will hold a pie social at their hall Saturday night April 19th. Music will be furnished by the grange orchestra. Every one invited, all ladies requested to bring pies.

The farmers in this section are getting pretty well along with their corn and some have their oats sowed.

The program for the next meeting of the Jackson grange April 26th, will be as follows:

Song by the grange
Roll call, Bad Road Experiences
Reading, Howard Valentine
The best flour for the stable, George Haines
Rec., Russell Dwiggins
Can the farmer afford not to paint all buildings, H. E. Dusenbery
Paper, We Women, Mrs. Criah Foster
Discussion, How may our Grange secure local enforcements of laws, open to the grange
Closing song.

COSHOCTON ROUTE 3

Farmers are complaining of the wet weather holding them back with their plowing.

Mr. and Mrs. Philip Hecker and son was in town Saturday

Miss Geneva Schnabarger spent last week with Hazel Lawrence.

The Misses Cora and Melvia Haxton of Nellie have returned to their home.

Mrs. Walter Uhl of Holmes county spent last Wednesday with her mother.

A large number from this place attended grange at Clark Saturday evening. The next meeting wil be one week from next Friday evening April 25th. Candidates will be instructed on 1st and 2nd degrees.

Roy Hummel visited his sister, Mrs. Walter Karch last week.

Ross Lawrence was calling at the home of R. J. Graham Saturda yevening.

Mrs. Essay Murray has moved to her new home in Clark.

William Tupper is again on the sick list.

WEST CARLISLE

Emmett Wright and Henry Wright of West Carlisle spent Friday in Coshocton attending the horse sale.

Mrs. Cleona Wright spent Saturday afternoon with Mrs. Emmett Chaney.

Marion Wright and Emmett Wright spent Sunday with friends in Coshocton and took took dinner with Mr. and Mrs. Ward Pigman.

Mr. and Mrs. Marion Wright and little daughter Bernice Ruth spent Monday evening with Mr. and Mrs. Emmett Chaney.

MOHAWK VILLAGE

Emmett Buckiew is improving at this writing, he is able to be up and around.

Mr. and Mrs. Walter Harrah have moved to Mrs. Taylor's farm, two miles below Warsaw.

Kinzey Fry is reported worse at this writing.

Mr. and Mrs. John Lee of the New Guilford vicinity have moved to the C. L. Lynch farm.

The ladies aid served dinner in 9th.

The Grange will hold its regular meeting Saturday evening April 19th.

Mr. and Mrs. Milton Hoffstutter will move on Mrs. Z. B. Bushe's farm the last of April.

The Grange hall Wednesday April

WARSAW ROUTE 1

Ed. Overholt of Coshocton, has moved his family to the John Almack farm which he has just recently purchased.

Several people of this vicinity went to town Saturday and they found the roads in a bad condition.

George Hamilton and family moved from the Wm. Frederick farm to their own farm near Keene.

Elmer Severns, purchased a fine cow, of Henry Dickey, in Coshocton last week.

Fred Bantum, has returned to college, at New Concord after being flood bound for a couple of weeks.

Mrs. Sam Hamilton spent Sunday afternoon with Mrs. Ed. Overholt.

The farmers of this vicinity are anxious to get their plowing done but the wet weather is delaying them.

Mis. Frances Bantum spent one day last week with Mrs. Chris Gamesfelter.

Samuel Hamilton spent Sunday afternoon with Mrs. Daniel Mencer.

BARNES

Dan Winklepleck of Roscoe spent the past week with Homer Turner and family.

George Leavengood of Chestnut Ridge was through here buying timber Saturday.

Miss Anna March has returned home after spending the winter in Coshocton.

Frederick Eberwine is ill at this writting, suffering a relaps with the whooping cough.

J. A. Finlay was in Coshocton Saturday on business.

The Amity Ladies' Aid met with Mrs. Fred Adams Thursday, and was well attended considering the rainy day.

Thad Foster was calling on friends on White Eyes Ridge Sunday evening.

Prof. Leech visited the Barnes school Friday afternoon.

There is not much plowing done for oats yet, farmers would be glad to see some sunshine for a few days.

Miss Rebecca Hood who has been ill is improving slowly.

Miss Laura Ling visited with Mrs. George McCullough Friday.

ORANGE

Isaac Norris, Benj. Huff, Frank Emerson, Guy Powell, Frank Richmond, Frank Daugherty, Wm. Norris, Ira Mizer, Frank Norris, Jas Wolf, Ray Given went to Coshocton Saturday to see the commissioners about putting in a temporary crossing where the span is gone next to Orange. The bridge being out makes it very unhandy for the school children to get across. The river staying up makes it inconvenient as well as dangerous to cross in boats.

Miss Wilma Cole of West Lafayette was the guest of Miss Helen Mizer over Sunday.

Geo. Plummer and family of Coshocton spent Sunday with Benj. Huff and family.

Mrs. Guy Powell and daughter Vera, Frank Smith, H. T. Davis and wife, Misses Mattie and Bertha West, Mrs. Vertin Norris and Mrs. Wm. Staul and Geo. Davis and family were in Newcomerstown Saturday.

T. E. Huff and Will Felver were in West Lafayette Wednesday.

Mrs. Claud Reynals and daughters Josephine and Mary of Newcomerstown, spent a few days last week at the home of Isaac Norris.

The Sunday school elected new officers for the coming year as follows:

Supt., E. W. Geese
Asst. F. A. Richmond.
Sect., Harry Geese
Asst. Margaret Given
Treasurer, Mrs. Frank Norris
Organist, Vera Powell
Teachers, Frank Daugherty, Geo. Davis and Mrs. T. A. Richmond

Don't forget the supper Saturday evening April 19th.

LINTON MILLS

Milt Lawrence and family spent one day recently with Elmer Sharrock and family.

John Uhl and wife, and Alice Lawrence were called here from Spencer, West Virgina, by the death of Mrs. Uhl's father Daniel Carnes.

Mary and Cleo Hamersley spent Saturday and Sunday with relatives, on Marlatt's Run.

Cloris Boman and family of ner Adamsville, spent the week end with E. G. Carr and family.

Peter Harmold Sr. and wife and Peter Harbold Jr. and family attended the funeral of Mrs. Gus Rhodenstein of Marlatt's Run Sunday.

Jesse McClain was in Coshocton on business Saturday.

Bert Robinson and wife of Bird's Run visited relatives here one day recently.

Mrs. Daniel Carnes, is holding a sale today disposing of part of her household goods. She will make her home with her daughter Mrs. Belford on Bacon Run.

Mrs. R. S. Lawrence spent a few days last week with her daughter, Mrs. Henry Miller of Birds Run.

Chas. Harbold has found employment on the rail road near Isleta.

Geo. Williams of near Bird's Run was in this vicinty Saturday.

NEWCOMERSTOWN ROUTE 3

Mrs. Fanny Stone and son Will returned to their home in West Lafayette after spending the past week with friends here.

Mrs. Emma Johnson spent Monday with Mrs. Jane Marlatt of North Bend.

Mrs. Clara Patterson, daughter Ruth from West Lafayette, Mrs. Frances Miller from Plainfield spent Thursday with Mrs. G. E. Miller.

Mr. and Mrs. Clarence Harbold and daughter Evaline from Coshocton spent Sunday with Mr. and Mrs. Peter Harbold.

Miss Ola Johnson spent Sunday with friends at West Lafayette.

Miss Alta Marlatt, Emma Johnson spent Thursday in Cambridge.

Baxter Shafer from West Lafayette spent a few days recently with friends here.

Clarence and William Stone transacted business in Coshocton Friday.

Edward Johnson, Joseph Dean spent Sunday evening the guest of R. S. Lawrence.

THE SECRET OF SUCCESS

Genuine Merit Required to Win the People's Confidence.

Have you ever stopped to reason why it is that so many products that are extensively advertised, all at once drop out of sight and are soon forgotten? The reason is plain—the article did not fulfil the promises of the manufacturer. This applies more particularly to a medicine. A medicinal preparation that has real curative value almost sells itself, as like an endless chain system the remedy is recommended by those who have been cured, to those who are in need of it.

In an interview on the subject a prominent local druggist says "Take for example Dr. Kilmer's Swamp-Root, a preparation I have sold for many years and never hesitate to recommend, for in almost every case it shows immediate results, as many of my customers testify. No other kidney remedy that I know of has so large a sale."

The success of Dr. Kilmer's Swamp-Root is due to the fact that it fulfils every wish in overcoming kidney, liver and bladder diseases, corrects urinary troubles and neutralizes the uric acid which causes rheumatism.

A free trial bottle will be sent by mail, absolutely free. Address Dr. Kilmer & Co., Binghamton, N. Y., and mention this paper. Regular size bottles sold at all druggists—50c and $1.00.

DOROTHY AINSWORTH

Step-Daughter of the Late Rear Admiral Joseph Eaton.

MAY REOPEN INQUEST.

Police On Trail of New Evidence In Admiral Eaton Case.

Boston, April 15.—The inquest into the death of Rear Admiral Joseph G. Eaton, interrupted at the time of the arrest of Mrs. Eaton on the charge of murder, may be reopened. The state police, it is said, have unearthed some important evidence. The police continue to search for the place where the poison was purchased which caused the death of Admiral Eaton, and they are confident that they will ultimately find it. Mrs. June Keyes and Miss Dorothy Ainsworth, daughter of Mrs. Eaton, left the family home at Assinippi and went to Medford.

TODAY'S MARKET

THE TRIBUNE RECEIVES DAILY MARKET REPORTS FROM PITTSBURG, CLEVELAND, CHICAGO, TOLEDO, EAST BUFFALO, CINCINNATI, AND OTHER CENTERS. THIS REPORT GIVES THE FARMERS OF COSHOCTON COUNTY THE CLOSE OF EACH DAY'S MARKET THE NEXT MORNING AND 24 HOURS IN ADVANCE OF ANY OTHER COSHOCTON PAPER. MR. FARMER, IF YOU DON'T BELIEVE THIS COMPARE THE TRIBUNE AND ANY OTHER COSHOCTON PAPER OF THE SAME DATE

HOG PRICES SLUMP; OTHER MARKETS STEADY

PITTSBURG LIVESTOCK
Cattle

Receipts light
Market slow

Choice	$8.40@8.90
Prime	$8.00@8.50
Good	$7.90@8.15
Tidy butchers	$8.00@8.25
Fair	$7.65@7.90
Heifers	$8.00@8.60
Fat cows and bulls	$6.40@6.75
Fresh cows and springers	$40@85

Hogs

Receipts 5000 head
Market lower

Heavies	$9.55
Heavy mixed	$9.70
Mediums and heavy Yorkers	$9.70
Light Yorkers and pigs	$9.70

Sheep and Lambs

Supply 100 head
Market steady

Clipped sheep	$6.60@6.75
Clipped lambs	$4.25@8.25
Wool lambs	$10.00@$15
Veal calves	$9.75

CLEVELAND LIVESTOCK
Cattle

Receipts 100 head
Market steady

Choice fat steers	$8.00@8.75
Good	$7.25@7.75
Fair	$6.50@7.00
Heifers	$7.50@7.55

Hogs

Receipts 2500 head
Market lower

Heavies and mediums	$9.25@9.40
Light Yorkers and pigs	$9.50
Roughs	$8.25
Stags	$7.25

Sheep

Receipts 2000 head
Market strong

Choice lambs	$7.65@7.85
Fair to good	$6.00@7.25
Common	$5.50@6.00
Choice Clipped Wethers	$6.25@6.50
Fair to good	$6.00@6.25
Choice ewes	$5.50@6.00
Culls and commons	$4.00@4.50

CHICAGO LIVESTOCK
Cattle

Receipts 3000 head
Market unsettled

Beeves	$7.25@9.10
Texas steers	$6.80@7.85
Stockers and feeders	$6.10@8.15
Cows and heifers	$3.90@8.50
Calves	$6.90@9.15

Hogs

Receipts 17000 head
Market firm

Light	$8.95@9.27
Mixed	$8.95@9.27
Heavy	$8.75@9.25
Roughs	$8.75@8.90
Pigs	$6.90@9.15

Sheep and Lambs

Receipts 13000 head
Market firm

Natives	$6.20@7.40
Western	$6.35@7.40
Native lambs	$6.75@9.15
Yearlings	$6.60@8.30
Western lambs	$7.25@9.10

TOLEDO GRAIN

Toledo, O., April 15—Wheat—Cash $1.07¾; May $1.07¾; July 91¾c; Sept. 91c.

Corn—Cash 56c; May 56½c; July 57⅛c; Sept. 58¼c.

Oats—Cash 36¾c; May 37⅛c; July 36¼c; Sept. 35¼c.

Clover-seed—Cash $13.60; Oct. $7.50; Dec. $7.45; Alsike $12.60.

Timothy — Cash $1.70; May $1.70; Sept. $1.92.

Cincinnati.

Cattle—Steers $5 50@8 50; cows, $2 50@7 25, heifers, $5 50@8 75, calves, $6 00@9 50.

Hogs — Packers, $9 15@9 40, common sows, $8 00@8 65, pigs and lights, $4 50@9 00, stags, $5 50@7 75.

Sheep and Lambs—Sheep, $4 25@6 25, lambs $6 00@9 25; spring lambs, $12 00@15 00.

Wheat—No 2 red, $1 09@1 12. Corn—No. 2 mixed, 62@63c. Oats—No. 2 mixed, 36½@37c. Rye—No 2, 67@69c.

PRICES QUOTED IN LOCAL MARKET

COSHOCTON PRODUCE

Grocers here are paying these prices for the following:

Butter	28c
Eggs	14c doz.
Onions	82½c. bu
Lard	11c
Potatoes	60c bu.
Apples	50c bu.

Grocers are selling at follows

Apples	65c bu.
Potatoes	75c bu.
Combination butter	25c lb
County butter	32c
Eggs	17c doz.
Sugar, 25 lb. sack	$1.40
Oranges	20 to 50c doz
Tangerenes	30c doz
Lemons	30c doz
Bananas, choice 15 and 20c. doz	
Malaga grapes, choice	20c. lb
Figs	20c. lb
Sweet Potatoes	4c. lb
Onions	3c. lb
Cabbage	3c lb
Beans	6c lb
Rice	5c. to 9c. lb
Lard	15c. lb

COSHOCTON LIVE STOCK
Corrected by Coshocton Provision Company

Good medium and heavy Hogs

Prime heavy	$8.80@8.85
Heavy mixed	$8.80@8.85
Heavy Yorkers	$8.85@9.00
Light Yorkers	$8.85@9.00
Roughs	$7.75@8.00
Stags	$5.75@6.00
Good dressed hogs 150 to 200 lbs.	$11.00

Cattle

Veal calves	$8.00@9.00

POULTRY AND SEED

Corrected by Chas. E. Lorenz wholesale and retail dealer in poultry, seeds, wool, etc., Second street.

Paying Prices

Chickens	13c lb.
Old roosters	7c lb.
Ducks (colored)	13c lb.
Ducks (white)	13c lb.
Turkeys (alive)	16c lb
Geese	11c lb.

Retail Prices

Chickens	16c lb.
Ducks	15c lb
Turkeys	19c lb
Geese	14c lb

Retail Seed Prices

Timothy seed	$2.25 bu
Alfalfa	$9.50 bu
Clover (mammoth)	$12.00
Clover (Red)	$12.00
Alsike	$12.50
German Millet	$1.15 bu.
Soy Beans (med. green)	$3.00 bu
Soy Beans (mam. yellow)	$2.50 bu
Sweet Clover (unhulled yellow)	$4.50 bu.
Sweet clover (hulled yellow)	$8.50 bu.

BOUCHARD'S FRENCH CAPSULES. These tiny Capsules are superior to Balsam Copaiba, Cubebs, etc., as a remedy for cure GONORRHŒA and GLEET in 48 HOURS without inconvenience. Price, 50 cts. per box. Sent by mail. Out-patients should send it to THE UNITED MEDICAL CO., Box 34, LANCASTER, PA., and they will send you for a short time free of charge a 50c box of the Capsules in order to introduce the remedy.

Sold in Coshocton by C. E. Anderson

WHEELING & LAKE ERIE R. R.
WEEK END AND SUNDAY EXCURSIONS
Every Saturday
good returning Sunday
Canton... ... ... $1.50
Cleveland... ... ... $1.75
Every Sunday good
for day only
Canton, Kent and
Cleveland... ... ... $1.65
For particulars consult nearest W. & L. E. agent or write R. F. Kelley, G P. A., Cleveland, O.

QUOTATIONS ON GRAIN AND HAY MARKET

EDWIN A. LEE, EMPIRE MILLS

These prices are paid here for the following:

Wheat	$1.08 bu.
Corn	60c
Rye	70c bu.
Oats	38c bu.

The following are sold at the prices quoted:

Flour eighth sack (24½ lbs.)	78c.
Flour quarter sack (49 lbs)	$1.55
Oats	45c bu.
Corn meal 10-lb sack	25c.
Middlings	$1.40 cwt
Bran	$1.30 cwt
Corn	70c
Screenings	$1.30 cwt.
Cracked corn	$1.40 cwt.
Chop, corn and oats	$1.40 cwt
Unbolted meal	$1.40 cwt.
Oil meal	$1.60 cwt

COSHOCTON HAY AND SEED
A. H. Thomson & Son

These prices are paid for the following:

Hay (loose)	$12 ton
Hay (baled)	$13 ton

The following are sold at the prices quoted:

Oil Meal	$1.80 cwt

Kills Her Husband.

New Orleans, April 15. — Jesse Streud, rice president of the Vivian Oil company, was shot and killed by his wife on the public road, in the presence of Edward Beeler, with whom she was riding. A stray bullet struck Beeler, breaking his leg.

East Buffalo.

Cattle—Prime steers, $8 75@9 00; shipping steers, $8 00@8 65; butchers, $6 50@8 65; cows, $4 00@7 50; bulls, $5 75@7 50; heifers, $7 50@7 75; milchers and springers $40 00@65 00; calves, $5 00@10 00.

Hogs—Heavy, $9 50@9 65; mixed, $9 65@9 70; Yorkers, $9 65@9 75; pigs, $9 70@9 75; roughs, $8 00@8 75; stags, $7 00@8 00; dairies, $9 50@9 75.

Sheep and Lambs—Yearlings, $5 50@8 75; wethers $7 00@7 85; ewes, $2 50@7 65, mixed sheep, $5 00@7 65; clipped lambs, $5 50@8 15, wool lambs, $6 50@9 35.

BOSTON WOOL

Boston, Mass., April 15—Trading in domestic wool, both old and new is reported near a standstill. This is due it is claimed, to the new tariff bill. Prices show a lower tendency. The most important transfer recently was a sale of washed delaine at 30c.

Sales of fine staple Montana at 20c are also reported and a few transactions have been closed in fine medium territory. All other wools are very dull.

Bidding for the new clip has almost ceased in the west.

JOHN R. FREW
ATTORNEY AT LAW
ROOM 3 FREW BLDG.

WHEELING & LAKE ERIE
Very Low Colonist Rates to Pacific Coast and Northwest
Tickets on sale from March 15 to April 15
For details and tickets see Local Agent or write
R. F. KELLY, G. P. A. Cleveland, Ohio.

WHEELING & LAKE ERIE
Time Tables
Effective Nov. 1, 1912
All trains daily

North Bound	No. 33	No. 7
Lv Coshocton	8:03 a m	2:49 p m
Lv E Coshocton	7:57 a m	2:43 p m
Ar Morgan Run	f8 16 am	f3 03 pm
Ar W Lafayette	f8 23 am	f3 08 pm
Ar Fresno	8:27 a m	3:13 p m
Ar Harmon	9:10 a m	4:31 p m
Ar Creston	11:02 a m	7:55 p m
Ar Norwalk	12:20 a m	9:17 a m
Ar Toledo	2:30 p m	11 20 p m
Ar Sherrodsville	11 20 am	7 42 pm
Ar Martin's Ferry	1 05 am	9 40 pm
Ar Wheeling	1:15 p m	9:50 pm
Ar Canton	10:35 a m	5:10 p m
Ar Kent	11:26 a m	6:05 p m
Ar Cleveland	12:25 p m	7:05 p m
South Bound	**No. 8**	**No. 34**
Lv Coshocton	11:13 a m	8:15 p m
Lv E Coshocton	11 25 am	8 25 pm
Ar Conesville	f11 37 am	8 38 pm
Ar Adams Mills	f11 45 am	f8 47 pm
Ar Dresden	11:53 a m	8:55 p m
Ar Zanesville	12 25 pm	9 25 pm

All trains stop on signal at Trinway and North Conesville.

Buffet parlor cars on all trains between Cleveland and Zanesville; seats 25c. Meals, a la carte.

Good connections at Toledo for points west and for Michigan points: at Bellevue for points west via Nickel Plate: Cleveland, Kent, Canton and Wheeling for points east, at Zanesville for west and south.

E. E. ECKERT, Agent.

This coupon is good for 5 votes in Merchant's Library Contest.

VOTE FOR.....

Cut out, fill in name of Church, Lodge, School or other organization you wish to vote for, and deposit in ballot box at The Smith's Drug and Book Store.

The official judges are D. O. Thompson, Fred Cantwell, and C. B. Meade.

THE DAILY TRIBUNE

INDEPENDENT MORNING DAILY

Entered as second-class mail matter at the postoffice at Coshocton, Ohio, under the Act of March 3, 1879.

SUBSCRIPTION TERMS:

Delivered by carrier, a week 10c
One year by carrier $5.00
One year by mail $3.00
Six months by mail $1.50
Four months by mail $1.00
Three months by mail .... .75
Two months by mail .... .50
One month by mail ..... .25

Subscritions by mail payable in advance. Paper stopped on expiration.

COMMUNICATIONS

The columns of The Tribune are open to communications from its readers. All manuscripts should be plainly written and on one side of the paper only. No communication indulging in abuse or offensive personalities will be accepted. Opinion by the authors of communications in no way commit the paper to their views. No communication will be accepted which is not signed in good faith by the author, but upon request the signature will be omitted from the publication. No communication in excess of 700 words will be accepted.

The Tribune receives the service of the American Press Association, the International Syndicate and the Publishers, Press New York.

Cards of thanks and obituaries will be charged for at 5 cts. per line.

WHY NOT FEDERAL AID?

Half the sum the federal government will have spent on the construction of the Panama canal would render the Ohio valley immune from extraordinary floods like that of last month. And the floods which endanger the states along the lower Mississippi always come from the Ohio and not from the Missouri.

If it is constitutional for the federal government to go thousands of miles from continental United States, to Porto Rico, to Panama, to the Philippines, to Hawaii and to Cuba and spend hundreds of millions of dollars, what bar is there to the government spending some of its surplus millions on the people who live right at the nation's heart?

The taxes which will have built the Panama canal come largely from the upper Mississippi valley. And the floods which at not infrequent intervals cost this country hundreds of millions of dollars in losses are largely confined to the upper Mississippi valley.

If the people of this section pay the taxes and stand the loss, why aren't they entitled to federal aid and the services of government engineers in an effort to thwart forever the vengeance of floods like the one of last month?

WHAT WILL WILSON DO?

Woodrow Wilson, at the beginning of his term, must face a very serious question. The question was put up to him by President Taft, when, in the last hours, of the session of Congress, Taft vetoed the Sundry Civil Appropriation bill because it contained a provision that labor unions and farmers' organizations should not be prosecuted under the Sherman anti-trust act. Taft, who does not believe that there are classes in this country, soaked this amendment with these words:

"This provision is class legislation of the most vicious sort."

So Taft vetoed the bill and it devolves upon the new Congress and the new administration to record its valuable views on this topic before the end of June, since at that time the current appropriation expires. The House passed the Sundry Civil bill over Taft's veto, and the Senate would undoubtedly have done the same but for an accident. In other words, Congress is in favor of exempting labor unions from prosecution under the antiquated anti-trust act, and probably will be so again. You see, Congress is a little nearer to the people than the President, and is just a little more scared of not doing its job than is the President.

But what will Woodrow do?

Woodrow Wilson needs educating. He does not believe that the trusts are natural and inevitable products of progress. He thinks they are artificial entities which exist only because they lie, cheat, steal and kill their competitors. His mind is confused. Trusts do lie, cheat, steal and kill their competitors, but this is right and fitting. It is the law of Darwin. It is the ethics of capitalism. Might makes right, and if you are mighty enough to lie, cheat, steal, and kill your competitors, then, of course, you are entitled to survive. But Woodrow does not see it this way. His precise view which he has never had the courage to make public is just this:

He believes that most of the evils of monopoly will be removed by forbidding rebates, watered stock, excessive prices, and so on. He believes that if these things are tabooed the trusts will compete with untrustified business and that all will be as happy as a wedding bell. But Woodrow Wilson is not absolutely certain that it will turn out this way. In case competition should not be restored, and in case monopolies should not promptly dissolve and become saint-like, Wilson believes that then the Government of the United States should own them. This is what Wilson really believes. In a word, let us try competition a little longer, and if that doesn't work, Socialism.

You observe the difficulty that Wilson labors under: he doesn't think so much. If he did he would see that the bottom evil of monopoly and business is not the trusts, lies and kills its competitors, but that it bears only on the wage-earning man and woman who works. Monopoly exploits labor to the ——degree—that is, just as much as it can. The Beef Trust, for example, charges you several times what it should properly cost, because dividends must be divided, and it pays its slaves who make its earnings just as much as the value which they create is worth to them, otherwise there would be no profits.

And so with other trusts, large and little. Clean them up by all means, stop their petty swindling practices, shut them off from shoplifting and looking rides on the railroads. Do all this, Woodrow Wilson, and you still have left the great crime of all, the exploitation of human beings for the selfish enrichment of the few and the impoverishment of the many who have to buy monopoly-made products in order to keep alive. Think straight, Mr. President, and see what they suffer, and why.

The newspapers which are owned by the big interests are watching what Wilson will do about this exemption of the labor unions from the Sherman Anti-Trust Act. They know exactly what they want Wilson to do, namely, to copy Taft and refuse to sign a bill exempting them. They argue, and with some show of logic, that if the Sherman Act is to be applied to Capital, it must be applied to Labor, because Labor makes Capital.

But the point is that the Sherman anti-trust act is a stupid law and doesn't make a dent on capital because it can't. It ought to be abolished. If trusts are bad they ought to be punished just as private individuals who violate the law are punished: they ought not to be forbidden to exist. And so with the labor unions and the farmers' organizations.

But Wall Street is watching Wilson carefully. It wants Wilson to veto any exemption of labor unions for this reason:

MANY INFLUENTIAL MEN IN WALL STREET HAVE HAVE ABOUT DECIDED THAT THE TIME HAS COME WHEN THIS PROSECUTION OF CAPITAL UNDER THE SHERMAN ACT MUST CEASE. IF IT DOES NOT CEASE THEY WANT LABOR TO BE PROSECUTED. THEY HAVE IT IN FOR LABOR. THEY KNOW WHAT THEY WANT WILSON TO DO, AND WILSON WILL PROBABLY DO IT.

WATCH OUT!—Lucien Saint in The Coming Nation.

The man who has bought a new garden outfit this spring should not be discouraged. We have it on no less authority than Tom Page that the sun will shine—after while.

A Washington correspondent says "this town is baseball crazy." Well, it would be a fortunate thing for Washington if that were all there is the matter with it.

When the fish are first reported in the spring to be biting it is really wonderful how many things of immediate importance a man can put off till tomorrow.

A Texas pastor has resigned because the women of his flock wouldn't remove their hats in church. What does he think women go to church for?

The Wise Guy says: many a mother works so hard she dies just when she had planned to take a little rest.

LINE UP FOR THE BUCKEYE

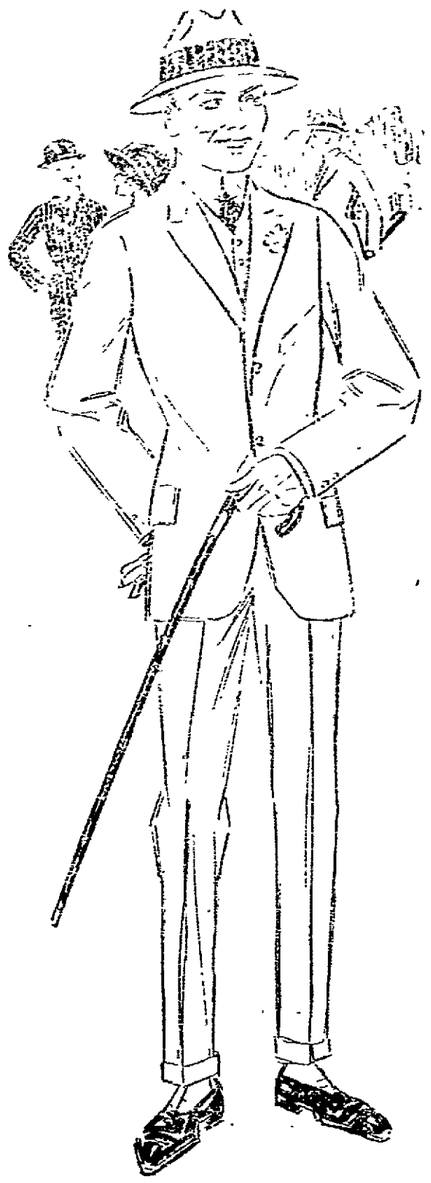

All Eyes and Suit Thoughts Are Directed Towards Coshocton's Fashion Center for Men's and Boys' Wear.

Are you ready for your Spring Suit? Are you coming here to inspect largest and most complete line ever shown in this city? We issue a cordial invitation to men and young men "who know" and who are really economical.

Norfolks, English or Conservative Models in Tan, Brown, or Grey Mixtures; Shepherd Plaids and Black and White Striped Cassimeres in many models.

We are featuring special numbers this week at

$9.95, $14.75, $18

We guarantee a saving of from $3 to $5.

Come With The Crowds To "The Busy Store."

THE BUCKEYE

"Eventually Your Clothiers"

Hog Cholera Plays Havoc With Swine

Washington, April 15.—Of the losses to live stock during the past year that sustained among swine was the heaviest and hog cholera was probably the cause of 90 per cent of the loss, according to the department of agriculture. The monetary loss in swine the department places at approximately $66,117,000. The losses of cattle and sheep during the year were not so heavy as the year previous, while the losses of farm horses and mules was not quite 1 per cent. greater than the previous year.

"Losses of swine from disease were unusually heavy," says the department in a statement issued today, being 119.1 per 1,000 as compared with 89.2 the average per 1,000 of the past ten years. The loss of 119.1 per 1,000 if applied to the estimated number and value of hogs on January 1, would indicate a total loss of approximately 6,736,000 head.

The losses of cattle from diseases during the past year are estimated to be 20.5 per 1,000 head as compared with 21.6 for the preceding year. The losses of sheep are placed at 24.6 per 1,000, as against 26.6 for 1911, and the losses of horses and mules are estimated to be about 22.6 per 1,000 as against 21.9 for the preceding twelve months.

B. S. McManus of Cleveland was in this city Tuesday on business.

A Conceited Man Once Said

"Why, I weigh as much as Daniel Webster within two pounds." And the calculating bystander retorted, "Yes, but those two pounds were brains."

It's a matter of brains between flours, too.

We don't use Muskingum Valley wheat by luck.

We don't clean the wheat for the fun of it.

We don't grind this flour uniform for the exercise.

We insist upon these things to put quality--brains--into our

WHITE LILY FLOUR

So it bakes better bread.

Just also as it is the finest Flour for pies, cakes, pastry.

Your grocer will sell you the Flour that's

"Always Good And Good All Ways."

Don't cost more, either.

THE HANLEY MILLING CO.

Coshocton, Ohio.

Unique Orders Cause Divorce

Cincinati, April 15.—Mrs. Clara Alfing, testifying in the insolvency court today in her suit for divorce from William Alfing, said her husband tried to put the ban on lownecked dresses and on corsets, saying he didn't want her to wear anything that would make her attractive to others. This led to discord and separation, she said.

Walker & Lawrence

"A Good Place To Buy Good Shoes"

See our Trot-Moc for grown-ups and growing ups

PLUMP FOLKS AND THIN FOLKS

Samose Will Make People Fat—"Money Back If It Fails" Says Wimmer-Arnold Co.

The line of beauty is a curve. Women may be thin and graceful but not thin and beautiful. There is a vast number of pale, thin, scrawney people who are all brains and nerves, but without the strength and health that accompanies the standard weight. Good flesh and perfect health go together. A true flesh forming food like Samose is absolutely necessary to many people.

This remarkable discovery comes in tablet form and when taken after meals mingles with the food and helps it to assimilate so that it makes rich blood and pleasing plumpness.

Wimmer-Arnold Co. have so much confidence in this remarkable flesh forming food and health restorer that they are willing and glad to allow any customer to deposit 50c with them and take home a box of Samose with the understanding that if it does not give a marked increase in good firm flesh the money will be returned without any questions.

Take advantage of this offer. The risk is all theirs and you have almost the certainty of a pleasing gain in plumpness.

STRIKERS GAIN MANY RECRUITS

Leaders Predict Success of Belgian Movement.

Brussels, April 15.—The suffrage strikers were joined today by several thousand more Socialist workmen at the People's palace. Leader Vandervelde declared that the movement is progressing according to schedule. He said it was the plan of the Socialists to bring the plan on so gradually that Belgium industry would not be suddenly paralyzed.

That only between 200,000 and 300,000 workingmen quit Monday was regarded by the clericals as a victory. They called the strike a "fiasco," but Camille Huysman, directing the strikers, maintained that all who were expected to go out the first day did so, and predicted that by Wednesday the first day's figures would be doubled.

WOMEN APPLY TORCH.

Also Scatter Explosives In Home of Unionist Member of Parliament.

Hastings, England, April 15.—Militant suffragets destroyed the handsome seaside mansion at St. Leonard's on Sea, belonging to Arthur Philip du Cros, Unionist member of parliament for Hastings.

The women not only set fire to the house, but placed explosives in many of the rooms. The residence had only recently been vacated.

The women adopted a method often used by burglars for entering houses. They first spread papers covered with jam over the window so as to deaden the sound and then smashed the large panes of glass with hammers, the jam preventing the broken glass from falling.

As soon as the flames were noticed by a passerby the fire brigade was summoned. The firemen had barely begun their work when a series of explosions occurred. One of the firemen was struck on the head by a piece of metal and seriously injured.

A large quantity of suffrage literature was found in the vicinity.

Cut Tunnel Wires.

Bath, England, April 15.—Militant suffragers cut all the telegraph and telephone wires at the entrance to the Box tunnel on the Great Western railway, near here. Great inconvenience was caused to the train service.

CAMPAIGN OPENS.

American Anti-Suffragets to Assail Congress This Week.

Washington, April 15.—Anti-suffragists have started on what their leaders declared would be the greatest demonstration against woman suffrage that the country has yet seen.

"Drawing room meetings" will be numerous. Congress will be assailed and the week will end with two public meetings, one on Friday night and the other the following evening.

Women of national note against the enfranchisement for their sex will be among the speakers Mrs. A. J. George of Boston, organizing secretary of the Massachusetts association opposed to woman suffrage, and Mrs. Arthur M. Dodge, president of the national organization, have taken control of the situation.

BANK CASHIER KILLED.

Clerk Is Held For Murder at Washburn, N. D.

Bismarck, N. D., April 15.—Clarence E. Funk, cashier of the First National bank of Washburn, N. D., was shot in the back and instantly killed while standing in the yard at his home, according to a report received here. W. T. Anderson, a clerk in the bank, was placed under arrest.

Society

The C. R. S. Met

The C. R. S. met with Mrs. Nellie Axline Thursday afternoon. The following members were present, Mrs. Blanche Gault, Mrs. Olona Wright, Miss Estella Moore, Mrs. Fawn Miller and The hostess, Cecil Wright and Mary Gault were guests of the club.

Dainty refreshments were served after which the jolly crowd adjourned to meet with Mrs. Blanche Gault in four weeks

◈ ◈ ◈ ◈

Arrived from Butler

Miss Helen Temple arrived at her home on Vine street Tuesday after a two months visit with relatives in Butler, Pa.

◈ ◈ ◈ ◈

Dancing Party at Beach Home

Miss Nelle and James Beach will give a dancing party at the home of their grandparents, Mr. and Mrs. H. D. Beach at Chestnut and Fourth streets Wednesday evening.

◈ ◈ ◈ ◈

Annual Meeting

The annual business meeting of the Baptist church will be held this evening in the church parlors

◈ ◈ ◈ ◈

Spent Day at Shaw Home

Mrs. J. H. Bricker of Newcomerstown spent Monday with Mr. and Mrs. Macabee Shaw at their home on Walnut street.

◈ ◈ ◈ ◈

Married in Pennsylvania

Stewart Hack son of Mr. and Mrs. J. M. Hack of Walnut street was married ten days ago to a young lady in Franklin, Pa., where he has been employed. Mr. and Mrs. Hack passed through this city Tuesday enroute to San Antonia, Texas where they expect to make their home. The announcement was a surprise to the Hack family and the many friends of the groom in this city.

◈ ◈ ◈ ◈

W. W. W. Meeting

Miss Ethel Wolford was hostess of a meeting of the W. W. W. Sewing club at her home on South Lawn avenue Monday evening. The hours were spent in sewing and at a late hour delicious refreshments were served to the members.

◈ ◈ ◈ ◈

Guests at LeRetilley Home

The juniors and seniors of the Roscoe High school were most delightfully entertained by Mr. and Mrs. Jay LeRetilley at their home in Roscoe Monday evening. The LeRetilley home was artistically and appropriately decorated in purple and gold, the class colors. After the evening had been spent in a pleasant way in music and games a delicious lunch was served to the guests.

Informal Bridge Party

Mrs. Charles Frederickson will entertain a few tables of bridge informally at her home on South Fourth street Friday evening.

◈ ◈ ◈ ◈

Visiting in Columbus

Mrs. Edward Bright of Park avenue and Mrs. Benjamin of Logan, O., are visiting friends in Columbus.

◈ ◈ ◈ ◈

Mrs. Love Given Surprise

Mrs. Joseph Love of Locust street was given a delightful surprise Tuesday when a number of friends gathered at her home to help her celebrate her birthday anniversary. The following self-invited guests went with baskets filled with all the good things for a dinner that was served at noon: Mrs. Charles Miller and son Clarence, Mr. and Mrs. L. D. Schott, Miss Pauline Weiser and Miss Lyda Schott.

◈ ◈ ◈ ◈

Guests from Newark

Mrs. William Frost of Adams Mills had as her guests yesterday Mrs. George Compton and daughter Margaret, Mrs. William Nichols and Mrs. Donaldson all of Newark.

◈ ◈ ◈ ◈

Visiting in Keene

Miss Jessie Endsley of Paulding Co., is visiting at the home of her uncle, Nathan Endsley in Keene.

◈ ◈ ◈ ◈

Mr. Failor Surprised

The builders class of the United Brethren church surprised George Failor at his home on Chestnut street Tuesday evening by going to his home to spend the evening as his guests. The evening was spent with games and in a social way and during the hours refreshments were served. Those who enjoyed the affair were Frank Banahan, Clarence Gorseline, Emmet Young, Elwood Johnson, Stacy Arbogast, Noble Sees, Daniel Jones, Roy Failor, Frank Morgan Russell Reigle, Charles Reigle, Rodney Hall, Cecil Young. Miss Mary Failor and Miss Mary Banahan assisted in serving.

◈ ◈ ◈ ◈

Visiting Ransom Home

Mrs. Harry Ransom and little daughter, Betty Jane of Columbus is visiting at the home of Mr. and Mrs. C. E. Ransom on South Fourth street.

◈ ◈ ◈ ◈

Visiting Hutchinson Home

J. Webster Jones of Oak Hill, O., is visiting at the home of Mrs. W. S. Hutchinson on Sixth street.

◈ ◈ ◈ ◈

Missionary Meeting

The Woman's Home and Foreign Missionary society of the Keene Presbyterian church will meet with Mrs. Curtis Porter Thursday afternoon April 17 at 2 o'clock.

◈ ◈ ◈ ◈

Senior Banquet in Keene

The Alumni of the Keene High school will give a banquet for the Senior class the week following the close of school.

◈ ◈ ◈ ◈

Missionary Meeting Postponed

The Woman's Missionary society of Grace church have postponed their meeting from Thursday afternoon April 17 to April 24 on account of the funeral of Edward Adams.

◈ ◈ ◈ ◈

HAPPY, LAUGHING CHILD SHORTLY

If Cross, feverish, bilious and sick give delicious "Syrup of Figs."

No matter what ails your child, a gentle thorough laxative physic should always be the first treatment given.

If your child isn't feeling well; resting nicely; eating regularly and acting naturally it is a sure sign that it's little stomach, liver and 30 feet of bowels are filled with foul, constipated waste matter and need a gentle, thorough cleansing at once.

When cross, irritable, feverish, stomach sour, breath bad or your little one has stomach-ache, diarrhoea, sore throat, full of cold, tongue coated; give a teaspoonful of Syrup of Figs and a few hours all the clogged up waste, undigested food and sour bile will gently move on and out of its little bowels without nausea, griping or weakness, and you will surely have a well, happy and smiling child again shortly.

With Syrup of Figs you are not drugging your children, being composed entirely of luscious figs, senna and aromatics it cannot be harmful, besides they dearly love its delicious fig taste.

Mothers should always keep Syrup of Figs handy. It is the only stomach, liver and bowel cleanser and regulator needed—a little given to-day will save a sick child tomorrow.

Full direction for children of all ages and for grown-ups plainly printed on the package.

Ask your druggists for the full name, "Syrup of Figs and Elixir of Senna", prepared by the California Fig Syrup Co. This is the delicious tasting, genuine old reliable. Refuse anything else offered.

Flood Damage in Van Wert Co.

Glover Porter of Keene, who is teaching in Van Wert Co., writes that the water was the highest there in thirty years and a vast amount of damage was done by a hurricane preceding the water. The adjoining county suffered a greater loss.

IS ECONOMICAL WITH MATCHES

Los Angeles, April 15—Because her husband insisted that she should not burn more than eight matches a day and a box of matches, therefore, should last sixty-two days, Mrs. P. E. Cornwell, wife of a clergyman, took an empty match box into court and attempted to obtain a divorce on the strength of an inscription on the box.

The Cornwells remain man and wife, however, the decree having been denied today.

Inscribed on the box in Cornwell's handwriting were his views on economy, with particular reference to the use of matches.

Find Navy Yard Scrap Valuable

Washington, April 15—The efficiency of Paymaster General Cowie's plan to sort navy yard scrap instead of selling it to junk dealers was demonstrated today when the commandant of the New York navy yard reported to the navy department that he would be able to fill a requisition for 300,000 pounds of copper from scrap conserved during the past three months. Hitherto this scrap has been sold to dealers at low prices.

When an order for 300,000 pounds of copper, valued at $50,000, came in the other day, navy department officials called upon the New York yard to know what proportion of the order it could fill.

They were surprised today when informed that the yard could furnish the entire amount and an additional 100,000 pounds from the scrap which, under the new policy, is sorted and saved for department uses.

MOVING NOAE

Mr. and Mrs. Elliott Brewer and family are moving from Mulberry street to one of the Hesket houses on Cambridge Road.

THIS IS NO FISH STORY

Floyd Holl is credited with the first catfish catch of the season. Jos. Johnson and Holl spent a few hours yesterday afternoon fishing in the Walhonding near the old feeder dam and when they returned home Holl was the possessor of a splendid channel catfish weighing 4 lbs. 5 oz.

Promises to Love, Honor and Obey His Wife

New York, April 15—Thomas Evans is starting his honeymoon on earth to obey his wife. His promise to do so came about by the confusion of City Magistrate Levy when he joined Evans, aged 23, and Margaret Cook, aged 19, in marriage, late yesterday afternoon.

As he came to that part of the ceremony where he should have asked Evans if he would love and cherish his wife, the magistrate asked.

"Will you love, honor and obey?"

Evans replied, "I will."

The mistake was afterward pointed out, but Evans was willing to abide by the promise, agreeing with the magistrate that he would have to obey anyway. The court tried to even things up by lecturing the bride on cooking.

"Love certainly flies out of the window if a woman cannot cook," said the magistrate.

No Censor for Motion Pictures

Columbus, O., April 15—The senate judiciary committee Tuesday, voted to postpone indefinitely a bill by Representative Snyder of Hamilton county, seeking to create a state censor board for the inspection of all motion picture films exhibited in the state.

Senator Friebolin, chairman of the committee, declared that the officials in municipalities should decide whether the pictures exhibited in their city were immoral He was opposed to the plan of placing the censorship in the hands of a state board.

John Strome and Orland Foster of Warsaw were in this city Tuesday on business.

Mrs. J. A. Norris of Trinway was in this city Tuesday shopping.

AT C. U. CHURCH

All members of the Christian Union church are especially urged to be present at a special business meeting at the church Thursday evening, April 17.

MEXICAN SURRENDERS.

General Ojeda Crosses Border to Avoid Yaqui Indians.

Naco, Ariz., April 14.—General Pedro Ojeda, commanding the remnants of his federal garrison of 300 troopers at Naco, Sonora, surrendered to the United States troops on border patrol here, after having withstood a siege of state troops which lasted for five days and in which more than half his troopers were killed.

The surrender was hastened by the attack upon the federal garrison by the band of Yaqui Indians under General Alvaro Obregon, commanding the state troops, who at daybreak burst in upon the little garrison across the border and fought viciously. The dead on both sides has been estimated at 200.

Two Die In Flames.

Mobile, Ala., April 14. — Two lives were lost in a fire at Oak Hill Miss., near here, Solomon Day being burned to death when he went to rescue his invalid brother-in-law, Henry Clark, from their burning home. The charred remains were found after the fire was extinguished. Mrs. Clark and two other members of the family were saved by jumping from windows. The fire was of incendiary origin.

Fire Completes Flood's Work.

Piqua, O., April 14. — The worsted mill of the Orr Felt and Blanket company was destroyed by fire. The plant had just completed repairs of damages made by the flood, which damaged machinery and destroyed buildings to the amount of $100,000. The loss by fire is estimated at about $300,000. There is said to be $200,000 insurance on the destroyed property.

Drops From Bridge to Death.

Columbus, O., April 14.—Caught on the Hocking Valley bridge when two trains passed each other on the structure, an unknown man who was walking across on the tracks leaped into the Scioto river and was drowned The police have recovered his hat, a soft, light-hued Stetson, marked with the initials "F. M. J."

Dulings Win from Marshalls

By the narrow margin of 19 pins a four man team captained by William Duling won from a team headed by E. M. Marshall on the Wisenburg and Corder alleys Tuesday night.

In the first two games of the match the Marshallites worked good and pulled out with a small margin to the good but in the fatal third the Duling men came to the front strong and secured a lead of 47 pins. The score:

Dulings			
H. Loren.	146	169	161
Salvage	105	143	154
Ehrich	146	118	153
Duling	192	160	208
Totals	589	590	671
Grand total 1853			
Marshalls			
Duffy	179	141	128
Unger	138	145	182
Wallace	132	156	160
Marshall	158	158	156
Totals	607	600	627
Grand total 1831.			

Cleaning Up Dayton Expensive

Columbus, O., April 14—A committee of Dayton citizens, headed by John H. Patterson, told Gov. Cox today it would cost $600,000 to remove wreckage in that city. The merchant loss was estimated at $13,000,000. Assistant Adjutant General People's estimated today that it would cost the state between $300,000 and $400,000 to pay expenses of the National Guard during the flood, principally through the disbursement of medical supplies and rations. The legislature will be asked to appropriate money for this purpose this week.

Will Lose Bills in the Committees

Columbus, O., April 15—It was hinted Tuesday that many bills are scheduled for slaughter in the judiciary and other committees of the senate. The program of the committees is to kill all unimportant legislation within the committees and thus save valuable time on the senate floor, in view of the recess date fixed for Friday.

The committee recommended for passage the house bill allowing cities to appropriate lands outside their limits. It recommended also the McCormick house bill permitting the amalgamation of common pleas and probate courts in the smaller counties.

Miss Sarah Maple is visiting her parents in Conesville.

J. W. Cassingham, President — E. L. Lybarger, Vice Pres.

THE COMMERCIAL NATIONAL BANK

Total Assets $1,327,739.42

DIRECTORS

J. W. Cassingham
E. L. Lybarger
John H. Hay
C. B. Hunt
John Lorenz
Louis Brended
B. Worth Ricketts
Martin G. Hack
David Davis

C. H. Magruder, Cashier — C. R. Speckman, Asst. Cashier

Advises Fruit Trees be Sprayed Four Times

Four sprayings annually were advised by Inspector E. J. Hoddy, during his demonstrations in fruit tree culture at the W. G. Hay orchard Monday.

The first spraying should take place when the pink of the blossoms shows on the apple trees. At this time a lime and sulphur solution, one gallon of solution to be mixed with 40 gallons of water should be used.

For the second spraying, which should follow one week after the first or after the blossoms are well off the trees, the same solution to which 3 lbs. of arsenate of lead is added to each 50 gallons should be used.

The third spraying should follow ten days after the second with the same solution.

About the middle of July, when the apples are about the size of walnuts, the trees should be given their fourth and last spraying with the same solution used in the second and third.

JAMES DRAFFIN DIES AT HOME IN SOUTH DAKOTA

The body of James Draffin, aged 41, who died at his home in South Dakota was brought to West Lafayette last evening on No. 31. The body was taken in charge by Undertaker Rehard of West Lafayette and taken to the home of Mrs. Draffin's brother, Clarence Nelson, near Orange. Funeral services will be held at the Orange Methodist church at 10 o'clock Thursday morning, Rev. Wherle of Fresno officiating. Interment will take place in the Bakersville cemetery.

Draffin was formerly a resident of the vicinity of Orange. Four or five years ago he and his wife, who was formerly Miss Agness Nelson, also of Orange went to reside on a farm near Yankton, S. D. Coshocton county relatives and friends knew nothing of his illness and his death comes as a shock to all who knew him. Mrs. Draffin accompanied the remains, arriving in West Lafayette late last night.

Republicans in Office Are Safe

Washington, April 15—Postmaster General Burleson announced today that it was the administration's policy to continue all Republican postmasters now in offices to the end of their terms, provided no charges were sustained against their efficiency. The policy applies to all classes of postmasters.

MOVES TO CITY

Commissioner J. C. Crile moved from his farm near Baltic into the George Pharion property on North Second street, Tuesday.

Stromes Return from California

Adam Strome and son Paul of Warsaw returned to this city Tuesday morning from Whittier, Cal., after spending the past winter there. Other members of the Strome family stopped in Nebraska and Colorado for visits with relatives and will return in about a month. Mr Strome brought with him plans for a bungalow and intended to build it in Warsaw but is inclined to build in this city since the recent flood.

Rag-Time And Classic

opera or the latest song, sacred or popular music, it matters not what, all can be enjoyed and reveled in by the player who has a good piano. The choosing of a good piano is a serious problem; one cannot go into every detail of the manufacture, therefore the easiest solution is, buy of a reliable house, a standard make of piano, and bank on the reputation of both to give you satisfaction.

A Home Product

Direct from the Factory,

The Compton-Price Piano Mfg. Co.

Established 1847.

Allcock's PLASTERS

The World's Greatest External Remedy.

Coughs, Colds, Weak Lungs *Allcock's Plasters* act as a preventive as well as a curative. Prevent colds becoming deep-seated.

Rheumatism in Shoulder Relieved by using *Allcock's Plasters* Athletes use them for **Stiffness** or **Soreness** of muscles.

Allcock's is the original and genuine porous plaster. It is a standard remedy, sold by druggists in every part of the civilized world. *Apply wherever there is Pain.*

Allcock's Lotion—*Rubs right in. Something new and good.* For rubbing where it is inconvenient to put a plaster. Wonderful in cases of croup, whooping cough and all local pains. Guaranteed to be an A-1 Liniment. Price 50c a bottle.

Send 5 two cent stamps for sample bottle.

ALLCOCK MANUFACTURING CO. 274 Canal Street, New York.

When you need a Pill TAKE A **Brandreth's Pill** (Est. 1752.)

For CONSTIPATION, BILIOUSNESS, HEADACHE, DIZZINESS, INDIGESTION, Etc. *Purely Vegetable.*

Quadrille and Round Dance

In The Moose Hall, Selby Building

Saturday Evening, April 19th

Fitch, Wilson and Holder.

Music by Wilson's Orchestra. Gentlemen 50c. Ladies 15c. Everybody Invited.

DELAYED SHIPMENTS

Of Ladies and Misses

Wraps and Suits Just Arrived

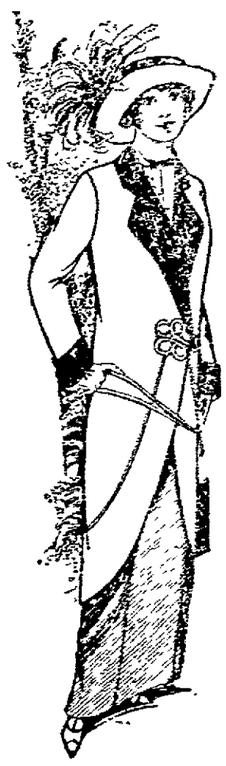

Each garment is positively the verylatest model.

There are Bedford cords stripes, checks and novelties, of every description.

The extremely popular

Johnny Coats

Are here in abundance.

Some are unlined, while others are lined with guaranteed Peau De Cyne.

Don't fail to see these new garments.

THE GEM

The Phi Sigs Take Lead in Contest

15TH COUNT IN MERCHANTS' FREE LIBARY CONTEST

Phi Sigma Chi Fraternity	387245
High School	369334
Masons	238451
Roscoe High School	143145
Odd Fellows	48983
Catholic School	42160
Alphi Pi Fraternity	28146
L. O. O. M.	19481
Knights of Pythias	14065
Socialists	12727
Keene High School	10291
Oak Grove Grange	6630
Warsaw High School	6302
Fresno High school	5974
West Lafayette College	5579

From the vote polled this week in the free library contest given by the merchants of this city it is evident that the contest, like the city and county of Coshocton can "come back," no matter how hard hit they were by the March flood.

Approximately 300,000 votes were cast by five contestants. The "big smoke" again this week is the Phi Sigma Chi fraternity. They came over the home plate in this count with only a few less than 200,000 votes, the largest vote cast so far by any organization in a single week.

A New Leader

The frat boys will have to be credited with at least a three bagger this week. They are now leading by a nose, having cast between fifteen and twenty thousand more in the total to date than the high school crowd.

The foxy Masons, by casting only 8,000 votes this week are now third in the race. It is scarcely possible however, that their standing as published really represents their strength. The Catholic school jumped into sixth place passing the Alpha Pi fraternity. The Roscoe high school is not up to its usual gain, only polling 12,000 votes this week.

Votes Badly Mixed Up

The judges, Messrs. Thompson, Meade and Cantwell, have filed a vigorous kick with The Tribune against contestants using rubber bands to hold the votes and coupons in packages. The bundles, they say are too large for rubber bands and should be securely tied with stout cord. The count this time took several hours longer on account of the ballots of the various contestants being scattered promiscuously through the box.

The contest is now drawing to a close, only a few more weeks remaining in which to boost for your favorite. It will take incessant work from now on by all the organizations and their friends to win this magnificent library of 126 volumes and five sectional bookcases

Where to Get Votes

The stores which are giving a vote for every ten cent purchase are all well established, reliable houses and their names appear regularly, together with the lines they handle in the columns of The Morning Tribune. Don't forget The Tribune coupon, either It is good for five votes and appears in each issue of the paper.

NEURO-MAGNETIST
DR. M. H. GOODHART
221 N. Sixth street Consultation free No medicine used
Lady Attendant

SUBMITS FINAL DRAFT.

Bryan Believes California Law Does Not Violate Japanese Treaty.

Washington, April 15.—Secretary of State Bryan submitted to Ambassador Chinda a copy of the final draft of the alien land bill pending in the California legislature.

It is believed at the state department that the Japanese government can not claim any infringement of treaty rights guaranteed their subjects in the United States by the operation of the proposed law in California Section 7 of the bill provides that nothing in the act shall impair the right which any alien may enjoy in the United States by virtue of any treaty between the United States and the government of which he may be subject. Sponsors of the bill maintain that this insures the federal government against any complaint from Japan

The treaty between the United States and Japan gives citizens of each country the right to own business houses and residences in the territory of the other and the right to lease land for residential or commercial purposes. The bill provides the aliens may not acquire title to land in California and limits the term of leases of lands and their renewals to three years.

Probers Raid Hotel.

Chicago, April 15.—Stories of protection money paid to the police and testimony by managers and inmates of alleged "shady" hotels were heard by the senate welfare commission at its session. The testimony of the hotel inmates followed a spectacular raid in the middle of the afternoon, when investigators swooped down on the Normandie in South Wabash avenue and hustled a dozen inmates and employes, including the manager, before the commission at the La Salle hotel. There were four men, two women and the bellboys of the place in the party Rev E L Williams, pastor of the Grace Methodist church in La Salle, expressed it as his belief that low wages contributed to the downfall of girls.

Hertz Becomes Chief Rabbi.

London, April 15—The great synagogue at Aldegate was crowded to witness the induction of Dr Joseph H Hertz into the chief rabbinate of England All the Jewish clergy in the United Kingdom arrayed in their canonicals, were seated at the readers desk. The congregation included several members of the Rothschild family, Lord Swaythling, Lord Rosebery, Israel Zangwill and the lord mayor and sheriffs Dr Hertz delivered a sermon based on the text in Malichi, "Remember ye the law of Moses" Afterwards the Rothschilds gave a reception in honor of Dr Hertz, who has gone out of mourning for his father

Bell System

You can see the tall sky-line of a great city, with its thousands of offices full of people, from a point several miles distant.

But when you wish to "see" one of those people on business, resort to the telephone. Its range is not restricted by fog nor by the earth's curvature.

Anyone with ears to hear in the United States or Southern Canada, may be "seen" by Long Distance Telephone.

Central Union Telephone Company
W W Bechtol, Manager
Telephone 400

Tell Time by Music in Circus

A crowd of prominent business men were talking the other night when one of the familiar with the circus business asked if any one had ever seen a member of a circus look at his watch while the performance was going on. None of them recalled having noted such an incident and they marvelled at the statement but a circus man does not need a trusty Ingersoll.

"The time of the band tells the tale" went on the speaker. "At the beginning of the circus season the bandmaster is furnished with a list of the various acts and

A FRIEND OF THE KIDS
With the Hagenbeck-Wallace circus.

he arranges his musical program to suit For instance during the grand entry which immediately precedes the performance the musicians play a stirring march When the aerial acts are on a sort of slow waltz is played when a particular dangerous act is in progress, we hear a wierd, uncanny piece calculated to get on the nerves, such music alone is enough to frighten one, when the horses rush about the hippodrome track in the races, a 'gallop' piece is played. There is a particular sort of music for each act"

"The same musical program is played day after day and after a time the followers of the circus become accustomed to it. One of them can be two blocks away from the show grounds and when his ear catches the music, he can tell just how far the performance has progressed and consequently just what time it is"

A great many people say that all circuses are alike A visit to the Hagenbeck Wallace Shows, when the big amusement aggregation comes to Coshocton, Tuesday April 29th will refute the statement The Great Wallace Circus was for many years the leader in that form of entertainment just as Carl Hagenbeck had the greatest animal show Several years ago the two gigantic amusement enterprises were combined, making it the largest circus organization in the world Performances will be given at 2 and 8 p m. Doors to the zoological paradise will be open one hour earlier

English Pug Won.

London April 15 —O'Keefe, an English boxer got the decision on point over Frank Mantell, the American lighter in a 20 round go here Mantell's foul fighting displeased the spectators a good one whom were many Americans, and loudly cheered the winner

Germans Excited Over Insult.

Berlin April 15—There was excitement here over reports that six German officers were mobbed, beaten and spat upon at Nancy, France and that they had difficulty in fighting their way to a train bound for Metz

LEAVE FOR WEST

Dodd Tyson of Fifth street and Monday for Kansas City, where he will remain and then go on to Idaho. While a resident of Hay avenue Mr Tyson pastored Mr Martin as far as Kansas City and went on to Corning, Calif, where he will visit with relatives.

John E Sykes of Pittsburg returned to that city yesterday after spending the week end at his home in Roscoe

Read The Tribune Want Ads

WILL SEEK TRADE AGREEMENTS WITH FOREIGN NATIONS UNDER NEW TARIFF

Washington, April 15.—President Wilson told his callers today that as soon as the new tariff becomes a law he will undertake to negotiate trade agreements with foreign nations. It is well understood that he believes that it will be possible to accomplish important results under Section 4 of the tariff bill which provides "that for the purpose of readjusting the present duties of importations into the United States and at the same time to encourage the export trade of this country, the President of the United States is authorized and empowered to negotiate trade agreements with foreign countries wherein mutual concessions are made looking toward freer trade relations and further reciprocal expansion of trade and commerce."

Closer Relations Desired

It is explained that in negotiating these trade treaties it will be necessary to offer reductions in some of the rates in the new tariff law, but the President is convinced, so his callers say, that this can be done without working a hardship on any industry in the United States. It is well understood that the administration view of the situation is that the time is ripe for the bringing about of closer reciprocal trade relations between the United States and the leading industrial countries of the world.

Persons who have gone over this phase of the tariff situation with the President say that those public men who have been inclined to express fear that the pending tariff bill does not go far enough toward promoting trade reciprocity, have failed to get a clear idea as to what is possible under the proposed legislation. The President is making clear to his callers that he regards the proposed authorization for trade agreements with foreign countries as one of the most important provisions of the bill.

Industries Safe.

The country has had the new tariff bill just one week. Today's callers at the White House say that the President is gratified with the reception it has had. They say he is thoroughly convinced that not one industry will suffer serious hurt if the bill is enacted in its present form. The two chief objections to the dutiable part of the bill have been directed at the provisions for free wool and for a nominal duty on sugar and free sugar at the end of a three-year period.

The President told his callers today that he had given careful consideration to the protests against these two provisions and was thoroughly satisfied in his own mind that free wool would not affect the wool growers in the slightest degree and that free sugar would not harm either the cane sugar industry in the south or the beet sugar industry in the central west and far west. He is making it plain that he favors free sugar because he believes that it is one of the staples on which the consumer would get immediate benefit

Prevent Price Fixing

The President declared that arrangements by which prices were fixed would surely be made impossible when a truly competitive situation was created and that the public would get the benefit very promptly in the case of sugar, because he knew competitive elements were ready to contest Louisiana, he said had been received from some perfectly legitimate interests, contending that the cuts in their cases were more than they could at present stand. Mr Wilson said he did not see any dangerous cuts in the bill He referred to the fact that members of the ways and means committee had heard every person in interest and that their judgments were based on those hearings.

As to Appointments

It was suggested to the President that many Ohio Democrats in the congress felt that free wool would be dangerous to the woolen industry. Mr Wilson said he had been trying to inform himself as fully as possible on that subject, but did not feel that his views were based by facts. He expressed the belief that he had heard just the opposite, that the price of wool was the same on both sides of the water

The President has made no public declaration as to how far the recommendations of senators and representatives will control in the appointment of men to office, and it is understood that he will not lay down a hard and fast rule. To members of the congress who have talked to him on the subject rightly interpret his position it is that the recommendation of a senator or representative will be considered prima facie evidence of the fitness of the applicant for office, but this evidence will not be regarded as final by the appointing power.

Will Investigate Candidates

In other words, the President will reserve the right to make an independent investigation of his own, and that such an investigation will be made before any appointment of consequence is sent to the senate is now pretty well understood. Generally speaking, senators and representatives feel that this rule is a good one. They admit that the effect of it will be to make members of the congress extremely careful in their recommendations. If a man who has been recommended for office shall fail of appointment, the burden for the failure will, under the rule, it is pointed out, fall on the member, the failure of appointment will be evidence that the recommendation did not pass the scrutiny of the appointing power.

POPE BREATHES EASIER.

Physicians Greatly Encouraged by Receding of Bronchial Trouble.

Rome, April 15.—Pope Pius continued to improve today and his condition greatly encouraged the physicians, though it was not impossible that the unseasonable weather might bring on another collapse that would mean the beginning of the end.

His holiness slept well and waked but a few times during the night His pulse remained almost normal and his temperature did not get above 99

When Professor Marchiafava and Dr. Amici made a thorough examination they found that the bronchial trouble is receding perceptibly and said there was not likelihood that it would now invade the lungs The pope breathed much easier than the day before and his kidneys were found to be almost normal

HOUSE PASSES MILLS BILL.

Will Enable Cities to Own Public Utilities.

Columbus, O., April 15.—Cities will be able to undertake great enterprises in municipal ownership of utilities if the senate concurs with the house in passing the Mills bill. The measure passed the lower chamber by 65 to 37 and was speedily engrossed and sent to the upper house

The bill exempts bond issues for acquiring self-sustaining public utilities including street railways, electric light and power plants, etc. from the limitations of the Longworth act

Help the Kidney's

Coshocton Readers Are Learning The Way.

It's the little kidney ills—
The lame, weak or aching back—
The unnoticed urinary disorders—
That may lead to dropsy and Bright's disease.
When the kidneys are weak.
Help them with Doan's Kidney Pills.
A remedy especially for weak kidneys.
Doan's have been used in kidney troubles for 50 years.
Endorsed by 30,000 people—endorsed at home.
Proof in a Coshocton citizen's statement.
A. J. Shepler, 137 Water St., Coshocton, Ohio, says: "My kidneys bothered me a great deal. The kidney action was irregular and the secretions contained sediment. I also had pains through my back and kidneys Seeing Doan's Kidney Pills advertised, I got a supply at Siegrist & Williams' Drug Store and they gave me complete relief."
For sale by all dealers Price 50 cents Foster Milburn Co., Buffalo, New York, sole agents for the United States
Remember the name—Doan's—and take no other.

E. W. ADAMS IS CALLED TO REWARD

(Continued from Page One)

in the details of his business affairs. His attention to the interests of others was marked with the same carefulness as that directed to his own. E. W Adams' name will long be remembered as one whose part in the early upbuilding of Coshocton county was a prominent and important one Men who, along with their own increasing business affairs and cares, carry at heart the best interests of those about them are rare and the good that they do lives after them in the memory of their grateful fellowmen.

Stricken Seven Years Ago

Seven years ago Mr. Adams was stricken by paralysis and since that time he had been more or less of an invalid being confined to the house the greater part of the time. On Saturday last he became seriously ill and failed rapidly until the end came. His daughter, Mrs. S. B. Linhart of Pittsburg, the only member of his family not in Coshocton when Mr Adams was stricken at the last, was summoned and reached here before his death.

Funeral Services

While not a church member himself Mr. Adams was an attendant at Grace church where his family are members. Dr. J. S. Secrest pastor of Grace Methodist Episcopal church will be in charge of the funeral services to be held from the home on Walnut street Thursday afternoon at 2 o'clock. Interment will take place in South Lawn cemetery.

Surviving Relatives

The surviving children are Mrs S. B. Linhart of Pittsburg, Mrs. J. D. Wetz of Columbus, Ind., Edward Gleason Adams, John Quincy Adams and Clifford Adams all of Coshocton Mr. Adams was one of a family of seven children and of his family only two sisters Mrs. B. L. Skenk of Keene and Mrs. Sarah Spangler of Winthrop, Iowa survive.

Wooster Station Makes Statement

Wooster, O., April 15.—The Ohio experiment station today gave out the following statement: "A statement has been circulated through the press of Ohio to the effect that an official of the Ohio experiment station had predicted the almost total ruination of the wheat crop of Ohio, as a result of the flood. This statement is an absolute falsehood No officer of the Ohio experiment station has made any such prediction."

Oh Joy! Oh Gladness!
CIRCUS
Coming to Town

ONE DAY ONLY
COSHOCTON, OHIO
APRIL 29th

2:00 AND 8:00 P M.—RAIN OR SHINE.

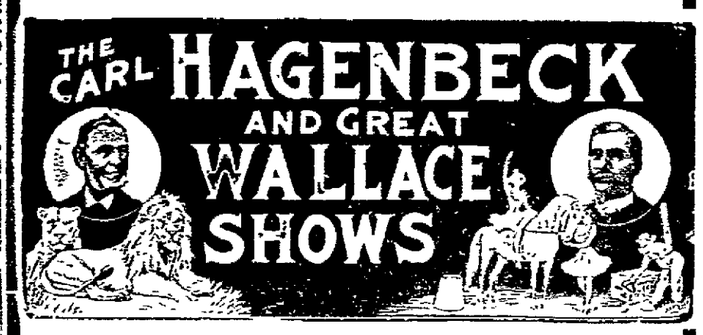

There is Something New Under the Sun 'Tis Hard to Say. But King Solomon Must Have Lied.
THE WORLD'S GREATEST CIRCUS ORGANIZATION

3 RINGS — Coliosial, Steel-Girted Arena. Royal Roman Hippodrome — 2 STAGES

3——Great Herds of Performing Elephants——3

48 Champion Equestrians—The greatest bare-back riders the world has ever seen including 4 Conners.

Mlle. Maoje — The Most Perfect Formed Woman in All the World. She's a Circus Venus.

6 Van Diemans — Human Birds, Without Mechanical Assistance, Champions of All Champions.

HERR VON RITTER—The Cap-sheath of All Human Endeavor! He Slides Down a Silver Wire on His Head, From the Top of a Lofty Pole.

50 CLOWNS — With Many New and Up-to-Date Pantomime Novelties.

TASMANIAN SISTERS — Pretty, Bewitching Debuante Acrobats in Evening Costume.

HAGENBECK'S MOST WONDERFUL TRAINED WILD ANIMALS. A ZOOLOGICAL PARADISE

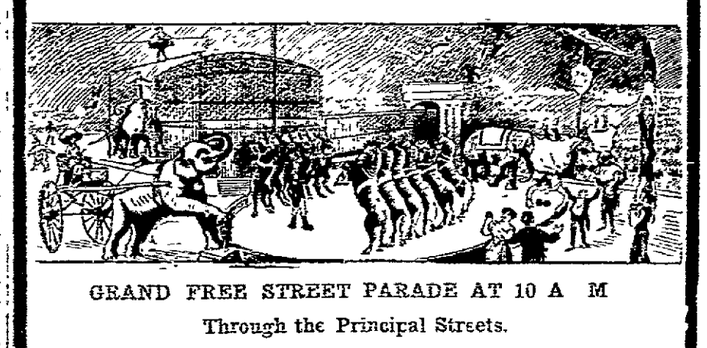

GRAND FREE STREET PARADE AT 10 A M
Through the Principal Streets.
Reserved Chairs and Admission Tickets on Sale on Show Day
at SIEGRIST & WILLIAMS DRUG STORE
At Exactly the Same Prices Charged on the Show Grounds.

CUT THE COUPON OUT HERE

This Coupon is Good for One Dollar
AT
$1 The PEOPLES STORE $1
520 Main Street — Coshocton, Ohio

When presented in payment on any purchase of $10.00 or over during our Weekly Coupon sale. Bring the coupon today or any day this week. This coupon is good also for 10c on purchase of $5 00 or over

CUT THE COUPON OUT HERE

CLASSIFIED ADS

4000 HOMES REACHED DAILY

Terms 25 cents for 25 words or less, 6 insertions. More than 25 words one cent per word.

IF CASH DOES NOT ACCOMPANY AD, 40 per cent extra will be charged for collection.

LADIES' AND GENTLEMEN'S Suits cleaned and pressed. Will call for and deliver. Bell phone 410. HENRY MILDER, 626 Main street.

WANTED

WANTED—All to know I am still at my old trade. Paper Hanging. Guarantee work good as the best. J. B. Matthew, 252 Cambridge street. Bell phone 849.

WANTED—Washing or work of any kind. Annie Smith, 312 North Fifteenth street. Bell phone at Jones.

WANTED—Public to know Jackson grange will hold pie social at their hall Saturday evening April 19. Everybody invited; ladies requested to bring pies.

WANTED—Synder's grocery are paying 28c for fresh butter, 15c for fresh eggs. Egg cases free. Try our famous 30c coffee, annuel sales 6 tons. The Snyder Grocery Co. Frank C. Ayres, manager. 2 doors east City hall.

WANTED—Light, one-horse delivery wagon. Apply at 372 South Ninth street. Citz. phone 282 B.

WANTED—The public to know I am doing all kinds of wood repair and job work at a reasonable price. Work entrusted to me will receive prompt attention. John O. Wagoner, 621 South Senventh street.

WANTED—Male Help

MEN Wanted Apply COSHOCTON GLASS CO

WANTED—Boy; must be over 16. Good chance for advancement. Apply at Five and Ten Cent store.

WANTED—A man for general farm work. Darling Bros. Nellie, Ohio.

BOYS WANTED APPLY COSHOCTON GLASS CO

WANTED—ALL THE MEN WE CAN GET FOR THE W. & L. E. WORK TRAIN. STEADY EMPLOYMENT ALL SUMMER. SEE MILO KING, 426 FOURTEENTH ST. OR AT W. & L. E. HILL STATION.

LIVE STOCK

FOR SALE—Fresh cow with calf at side, good milker, best of quality, can be seen at Retzler Poultry farm, 1 mile west of Roscoe, O.

FOR SALE — Thoroughbred Chester White pigs, either sex. Inquire Wm. Craig, West Lafayette route 1. Citz. phone.

FOR SALE—One mare, coming 5 yrs. old, broke to all harness and quiet. Inquire of Ed Sheeley, 124 North Fifteenth street, City.

FOR SALE—Draft filly, coming 2 years old, big enough to work; also soy beans. Allen Murphy, Fresno, route 1.

HELP WANTED—Female

WANTED—A girl, or woman wanting a home, for general housework. Two in family. Curtiss Boyd, Fresno route 2.

WANTED—Saleslady with business ability. Young lady who can command good salary and competent to take charge of store. The Cash Store.

WANTED — WASHINGS. 625 Wilson avenue.

FOR SALE—Miscellaneous

FOR SALE—Gas heater, chairs, one rocker, extension table, thoroughbred buff leghorn chickens, combination bookcase and desk, bedstead and spring. Must sell at once. 244 South Fourth street.

FOR SALE—Just received a car load of fertilizer. Call Lembright Livery barn. South Second street

FOR SALE—A few more bushels seed oats (Siberian) and Peachblow potatoes. E. E. Love, Cambridge road, Coshocton.

FOR SALE—Five fine building lots. Nos. 2491, 2492, 2493 Buish's addition and Nos. 2192 and 2193 Linden Place addition. Sold right. See or inquire of W. H. Huff, Fresno, O., route 2.

FOR SALE—Lot soft maple, 5 to 15 feet. Best for shade. 20c to 50c. Jacob McQueen, Baltic, O.

FOR SALE—McQueen's inoculated soil for soy beans, Vetch, Alfalfa and Sweet Clover. Best varieties soy beans, green flowering dahlia is great curiosity. 25 dahlias $1. Write for free circular. Jacob McQueen, Baltic, O.

FOR SALE—Ladies dresses, skirts and coats, size 36. Call 213 North Sixth. Citz. phone 463 B.

LIGHTNING IS DANGEROUS—By using a first class cable you can reduce your risk on buildings by at least 90 per cent. For samples and estimates address E. L. Roe, Gilbert, Ohio, Muskingum county.

FOR SALE—A powerful hand Vacuum cleaner at a great bargain. Address Cleaner, care Tribune.

FOR SALE—Motorcycle. Has run only 1000 miles and just been overhauled at the factory. A good wheel at the right price. The Tribune.

FOR SALE—Iron bed, matress and springs, gas range suitable for summer kitchen or wash house, cupboard for fruit or out-kitchen. Will sell cheap if sold at once. Inquire Citizens phone 266-A or 654 Orange street.

FOR SALE—One White Wool suit, one blue suit size 34 and 2 one-piece dresses. 175 Park ave. Citz. phone 428.

FOR SALE—Cheap if sold at once: oak dining table, one bronze bed complete, two leather rockers, square stand, four oak chairs, coal heating stove, etc. Mrs. F. L. Fuhr, 621 South Seventh St.

FOR SALE—5 floor cases, 1 umbrella case, 9 tables, 1 safe, 1 desk, 5 mirrors, electric light fixtures, etc. Inquire of H. A. Wisenburg.

FOR SALE—Second hand mantel and fire front. Cheap for quick sale. 661 Ash street.

FOR SALE—White enamel bed room suit, springs, mattress, davenport, stands, rockers, motor washer, dining table, kitchen tables, pictures, oak dresser. Must sell soon. T. W. Miller, 930 Orchard street. Bell phone 665.

FOR SALE — Lot on Hamilton avenue, 52 feet front, sewer, water and gas, $15.50 per frontage foot. Owner leaving city. Nothing better in Coshocton. Call Bell phone 784.

FOR SALE—An outdoor closet in good condition. 343 North Second street. Citz. phone 751 A.

FOR SALE—Miscellaneous

FOR SALE—Brass bed, mattress, springs; mahogany bookcase; also spring jacket suit, small size, practically new, will sell cheap. James' house, Main and Seventh streets. Bell phone 831.

FOR SALE—LUMBER—8000 ft. inch oak and chestnut, 10, 12, 14 ft. length oak 2x4 and 1000 ft. 2 in. plank 12 to 15 widths. Inquire E. W. Brown, 785 Chestnut street, Coshocton.

FOR SALE—ONE LADIES' long white coat, only worn few times, white serge suit with cut-a-way coat, thin voile dress, all garments size 38. Call evenings. Mrs. Robt. D. Crawford, 243 South Fourth street.

PUBLIC SALE

FOR SALE—On May 10, 1913 at 2 o'clock p. m. I will offer at public sale on the premises the double house and lot No. 862 on the north side of Chestnut street, Coshocton. The lot is about 64 ft. front. Terms: One-third cash, balance in two equal annual payments at 6 per cent. interest or all cash at option of purchaser. Samuel H. Nicholas, executor of the last will of Evan W. Williams deceased.

PUBLIC SALE OF LIVE STOCK—The undersigned will offer at public sale at Walhonding, Ohio, the following live stock on **THURSDAY, APRIL 17, 1913** 25 head of horses: Consisting of 1 pair gray Percheron mares, 5 years old, weight about 1400 lbs.; 1 Percheron mare, in foal, 5 years old, about 1500 lbs., an extra good one; 1 pair gray geldings, 3 years old, will make a high priced pair; 8 Percheron mares, 3 to 5 years old, very good ones; 5 geldings 3 to 6 years old, 1100 to 1500 lbs.; 2 driving bred mares, 5 years old; 5 head of yearling and 2-year-old Percheron colts. 4 cows, fresh and springers. 80 head of Delaine ewes, 2 to 5 years old; 2 pure bred Duroc young sows, eligible to register; 1 Chester White sow, will farrow by day of sale.

Parties from west of the Mohican river and south of Owl creek can get to railroad bridge ¾ mile west of town and cross over railroad bridge. Parties from south can ford right above where covered bridge stood. Those from east will find road open up the river to town. Sale to begin at 12:30 sharp. Terms on day of sale. S. C. PRIEST.
C. O. Mercer, Auctioneer.

POULTRY—For Sale

FOR SALE—Indian Runner duck eggs from my prize winners at $1.00 for 13. Also stock for sale. C. Atkinson, 1426 East Main street. Bell phone 591.

FOR SALE—Good Single Comb Buff Leghorn, White Orpington and Columbian Wyandotte stock and eggs. Prices reasonable. Mrs. Gleason Adams, 713 Cambridge street.

I HAVE BRED BUFF LEGHORNS LONGER than any other breeder in America. Eggs for hatching, 12 choice birds for sale. Quincy Dawson, 231 South Eighth street.

FOR SALE—Silver Laced Wyandottes, four Indian Runner ducks and drake, fine laying stock. Eggs 15 for $1.00. Must sell account of ill health. Mrs. H. Randles, Clerk, O.

FOR SALE—Single comb brown leghorn and single comb black minorcas, good laying strain, 15 eggs 75c. G. L. Way, Trinway, O., route 1.

FOR SALE—High class, white Wyandot chickens. Frank Storck, 116 West Chestnut street, Coshocton, O.

MUSICAL

PROF. LANE makes weekly trips to Coshocton and gives instructions in music and instruments. Those wishing the most advanced systems should call on Mondays or Tuesdays at 635 Walnut street.

Cattle Duty to Stand.

Washington, April 15.—Persistent efforts to put cattle and sheep on the free list, to cut the duty on swine and to otherwise alter the ways and means committee tariff revision bill were defeated in the Democratic caucus of the house. Representative Logue of Pennsylvania, a new member, precipitated a fight with an amendment to put cattle on the free list. Cattle and sheep are now dutiable at 10 per cent and swine at $1.50 a head. Representatives Haker of California, Russell of Missouri and others urged against free cattle, declaring that it would destroy the cattle-raising industry in their states.

FOR SALE—Houses

FOR SALE—4 room house, John street, 5 room house North Ninth street, 6 room house Adams street, 8 room house Fourteenth street, on easy terms. Call 394, both phones.

FOR SALE—A house and lot on North Tenth street. Five room house with gas and water. Inquire at Lear's grocery.

MISCELLANEOUS

FOR SALE—SEED CORN, REID'S YELLOW DENT, GRADED AND READY TO PLANT. E. C. DARLING, NELLIE, OHIO.

BREEDERS NOTICE — The standard bred stallion, Dandy Salisbury will make the season of 1913 at the training stable of Chas. Sells, fair ground, Coshocton, O.

WANTED—To buy an incubator and brooder, state size and price. J. J. Lembright, Coshocton, route 1.

AUCTIONEER—Jacob O. Patterson, Coshocton, O. Dates may be arranged with Howard A. Wolfe, both phones, or at my residence, 520 Locust street. Bell phone 62—O.

FOR SALE—Farms

FOR SALE—Farm of 103 acres, 5 mile east of Ravenna, O., in high state of cultivation and fine for stock raising; spring or well water; fine orchard, consists of apple, peach, pear, cherry; last year there was $400 worth of cherries sold and over 2000 bushels apples; fine 10 room house, fine barn and wagon shed, corn crib and other outbuildings, over $2500 worth of fine timber on place. ½ mile from interurban line 1 mile from store and railroad station on R. F. D. route. Children hauled to and from school, close to church, one of the finest farms in Portage county, will be sold at a bargain if sold soon. For particulars call on or address, G. J. Schoenberger, Coshocton, O., Citz. phone 677.

FARM FOR SALE—A fine farm of 74 acres in White Eyes township, 5 miles from Coshocton, level road all the way to town, a good house, sheep barn, cow and horse barn, new implement shed and granary and other necessary outbuildings, good young orchard a fine farm for trucking and poultry. Will be sold right if sold at once. Address or call on W. H. Huff, Fresno, O., route 2

ROOMS FOR RENT

FOR RENT—Furnished front room, all modern conveniences, 319 North Fourth street.

FOR RENT — Furnished rooms, all modern conveniences, central location. Inquire 534 Chestnut street.

FOR RENT—Four rooms on ground floor of house on South Fourth street. Bath, gas and electricity. Apply Mrs. Theo. Agnew, 236 South Fourth street.

FOR RENT—Furnished rooms, 730 Main street. Citz. phone 487 B.

FOR RENT—2 rooms for light house keeping. Bell phone 54. 409 North Eleventh.

FOR RENT—Furnished rooms all modern conveniences at 231 South Sixth street, next to Wheeling passenger station.

FOR RENT—Rooms furnished for light housekeeping; one room furnished for one or two gentlemen. Also one five room house. Inquire 220 South Eighth street.

FOR RENT—Houses

FOR RENT—Two apartments. Realty building, well above the flood of 1913. Rent reasonable. Inquire Coshocton National Bank

FOR RENT—8 room dwelling, bath, gas, garden spot, well located, possession by the 15th. McConnell & Karr.

FOUND

FOUND—Gold bracelet. Owner call at Tribune office, identify and pay for add.

Pullman Sleeper Ditched.

Belelfontaine, O., April 15. — Pullman sleeper of Big Four passenger train No. 43, west bound, was ditched at Slicks Station. Mrs. James Byman of Oklahoma City and Mrs. F. C. Alsdorf of St. Louis were hurt. They were brought to the local hospital.

TEMPERANCE NOTES

(Conducted by the National Woman's Christian Temperance Union.)

MAN'S RECKONING WITH RUM

Made a Beast of Him Instead of a Gentleman—Acted Like a Fool and Talked Like an Idiot.

A thick-set, ugly-looking fellow was seated on a bench in the public park and seemed to be reading some writing on a sheet of paper which he held in his hand.

"You seem to be much interested in your writing," I said.

"Yes; I've been figuring my accounts with old Alcohol, to see how we stand."

"And he comes out ahead, I suppose?"

"Every time."

"How did you come to have dealings with him in the first place?"

"That's what I've been writing. You see, he promised to make a man of me, but he made me a beast. Then he said he would brace me up, but he made me go staggering around and then threw me in the ditch. He said I must drink to be social. Then he made me quarrel with my best friends and be the laughing stock of my enemies. He gave me a black eye and a broken nose. Then I drank for the good of my health. He ruined the little I had and left me 'sick as a dog.'"

"Of course."

"He said he would warm me up, and I was soon nearly frozen to death. He said he would steady my nerves, but instead he gave me delirium tremens. He said he would give me great strength, and he made me helpless."

"To be sure."

"He promised me courage."

"Then what followed?"

"Then he made me a coward, for I beat my sick wife and kicked my little sick child. He said he would brighten my wits, but instead he made me act like a fool and talk like an idiot. He promised to make a gentleman of me, but he made me a tramp."

ORDERS BAR LIQUOR DEALER

Many Fraternal Societies and Labor Organizations Keep Out Man Who Sells Whisky.

No liquor dealer is eligible to membership in the following orders and fraternities:

Ancient Order of United Workmen, Knights of Maccabees, Tribe of Ben Hur, American Legion of Honor, Fraternal Mystic Circle, Independent Order of Foresters, Supreme Council of the Catholic Benevolent Legion, Sovereign Camp of Woodmen of the World, Modern Woodmen of America, Junior Order of United American Mechanics, Order of United American Mechanics, Sovereign Grand Lodge of Odd Fellows, Knights of Pythias, Knights of Columbus, Catholic Fraternal Union of America, Fraternal Brotherhood, National Union, Protected Home Circle, Heptosoph's Improved Order, Royal League, Yeomen of America, Woodmen of the World, Brotherhood of American Yeomen, Order of the Star of Bethlehem. Freemasons also generally exclude liquor sellers. Various railway orders and many other labor fraternities bar liquor drinkers also.

What about the man who becomes a party to the liquor business by licensing the same—the man whose vote sustains and perpetuates it? The traffic has government sanction—is protected by the flag—is it consistent for any fraternity to discriminate against the liquor seller?

End the Same.

A man, haggard, wretched, with handcuffs on his wrists, cowering in a patrol wagon among degraded fellow-prisoners, looked up as the wagon passed the famous hotel whose luxurious bar was the resort of the gilded youth of the town. "That," he said, in a tone as if going back over all his life to the time when his own downfall began, "that is where I took my first drink."

A battered tramp beside him laughed hoarsely. "I took mine in a speakeasy," he said. "We didn't start alike, but when we get to our last drink it'll be all the same—cheap whisky and the gutter and the morgue for both of us."

Drunkenness in Ireland.

According to a return just issued drunkenness continues to supply a large proportion of the Irish prison population, the number of commitments during 1911, for drunkenness or riotous or disorderly behavior while drunk being 9,258, or 40 per cent. of the total number for convicted prisoners committed to prison.

Facts About London.

Canon Horsley gives the following facts about the great city:

In London each day 24 are injured by street traffic; 34 babies die; 70 stray dogs taken by the police; 105 marriage take place; 130 are sent to prison; 190 die; 325 are born; 560 homeless go into casual wards; 610 go into hospital; 24,000 are in the workhouses; 4,000,000 travel in London; £4,000 spent daily on workhouses, £30,000 spent in theaters, music halls, etc.; £32,000 given to charity

ADDITIONAL SUBSCRIPTIONS

Additional subscriptions to the relief fnud yesterday were as follows:

Ed Hanlon	$5.00
J. L. Smith	$1.00
Julia B. Clark	$1.00
Canal Lewisville Vicinity	
Mrs. Henry Reamer	$1.00
O. B. Reamer	$1.00
Mrs. Alex Renfrew	$10.00
Mrs. William Boyd	$1.00
Mr. and Mrs. James Norris	$1.00
Howard Lennon	$2.00
R. H. Finley	25c
David Gribble	$1.00
James McGiffin	50c
C. B. Bechtol	$1.00
James Nelson	$1.00
David Markley	$5.00
Mrs. C. A. Emerson	$1.00
Mrs. T. B. Renfrew	$1.00
Mrs. Chas. Bechtol	$1.00
Miss Charity Norris	50c
John E. Graham	$1.00
Mrs. John Lennon	$1.00
Lone Kirk	50c

JOHN D. ARCHBOLD

Standard Oil Magnate Served With Subpoenae In Big Suit.

WITNESS DISAPPEARS.

Chauffeur Was to Tell of Joy Rides With Rich Divorcee.

Jersey City N. J., April 15.—In an effort to prove that Edward Dudley, a wealthy Camden lawyer, who is suing his wife, Mrs. Marie Mulock Dudley of New York and Philadelphia for divorce, spirited away a witness for the defense, Mrs. Dudley's lawyers exhibited a letter in Dudley's handwriting telling the man wanted to keep under cover in California. The one whom it was charged was sent to Los Angeles so that he could not tell what he claims to know about joy rides Dudley is alleged to have had with Mrs. Elizabeth Batelle Vanderpoel, a millionaire divorcee of Washington, is George Schaefer, a chauffeur, of New York.

Mr. Dudley charges that his wife deserted him in January, 1911, in that she kicked him out of bed and locked the door against him. In reply Mrs. Dudley stoutly denies this and alleges that her spouse has frequently been in the company of Mrs. Vanderpoel from 1905 up to the present time.

FACES POLITICAL UNREST

Powers Object to Von Jagow's Extensive Armament Program.

GOTTLIEB Von JAGOW

Gottlieb von Jagow, the recently appointed foreign minister of Germany, faces so much political unrest among the great powers following his government's announcement that it desires to expend $250,000,000 for the improvement of armaments that he is likely to play an important part in European affairs within no distant time. The proposed vast extension of Germany's military equipment has aroused deep interest among other nations. There is an undercurrent of high feeling already existing, particularly in France, and the danger of a conflagration between Germanism and pan-Slavism is said to be growing.

WILL MEET IN LONDON.

English Capital to Be Scene of International Maritime Conference.

Washington, April 15.—The frightful lesson of the Titanic, which went down a year ago today, has not been lost upon the federal government. This is evident in a long letter written by Secretary of Commerce Redfield to Senator Fletcher of Florida. The letter was sent in reply to an inquiry by the senator as to what had been done in the year that has elapsed since the accident in the way of promoting safety for life at sea, and particularly in regard to the calling of an international conference are suggested by congress

Secretary Redfield says that after informal consultation London has been decided upon as the most suitable and convenient place for the holding of the conference of maritime nations. By common consent the British government will take the lead in determining the date of the conference, which probably will be late in the coming summer

Referring to steps already taken toward the safeguarding of life as the result of the Titanic disaster, Secretary Redfield calls attention to the acts passed by congress concerning radio telegraph and to the fact that two new United States revenue cutters have been dispatched to the North Atlantic to maintain a patrol north of the spring and summer steamship tracks and to give wireless notice of peril from ice

OSTEOPATHY
Dr. D. C. Westfall, the Munn Bldg. Office hours 9 to 12 and 2 to 5. Citizens phone Res. 401-B, Office 717.

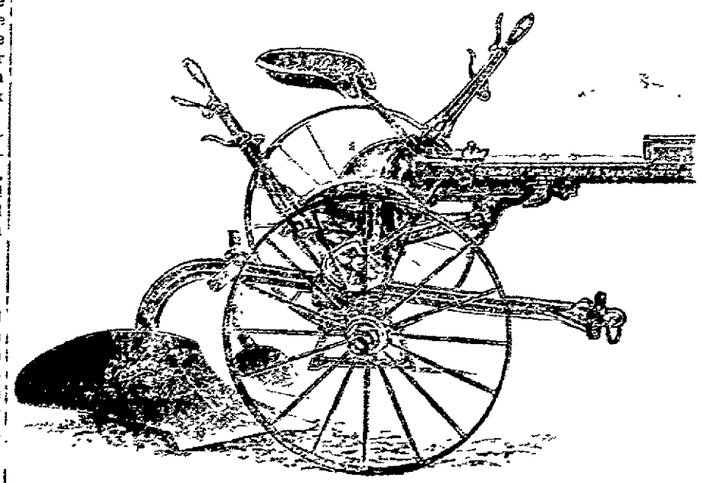

Compare this plow with anything you have seen and note our points of superiority, absolutely the best sulky made and we want every farmer in the county to call and examine this plow. Everything in farm machinery.

Coshocton Hardware Co.

ABOUT THE COURT HOUSE

The case of B. McCammant and Howard Wilt vs. Perry Crowmers et al., trustees of Perry tp. an action to compel the defendants to open a certain highway, was heard by Judge Hanna in common pleas court Tuesday. The court withheld his decision.

Granted A Divorce

Ellen Sondles was granted a divorce from Charles Sondles by Judge Hanna Tuesday. The grounds for the separation were gross neglect. Attorney James Glenn represented the plaintiff.

Files Answer

In the case of H. M. Barrick vs Eastman and Sarah Shaw, the defendants, through their attorney, James Glenn, filed answer in common pleas court Tuesday, denying each and every allegation of the plaintiff. The suit is the outcome of a deal whereby the plaintiff purchased a milk route.

Three Shots Are Fired at Spanish King

Madrid, April 15.—For the third time in his reign, Alfonso narowly escaped today being the victim of an anarchist attempt against his life. Three shots were fired at the king this afternoon in the streets of the capital by a native of Barcelona, Rafael Sanchez Allegro, who was immediately overpowered.

King Alfonso owes his escape to his own courage, quickness and skilled horsemanship. Accompanied by his staff, he was riding along the Calle De Alcala, returning from the ceremony of swearing in recruits, when a man sprang from the sidewalk and seized the bridle of the king's horse with one hand, presenting a revolver blank with the other.

The king, realizing the situation, with lightning rapidity dug his spurs into his horse, which reared violently. His quickness saved his life. The bullet, instead of burying itself in the king's breast, struck the horse in the neck, but so close was it that the king's left hand glove was blackened by the powder discharge.

Before the assailant was able to pull the trigger again a secret service man sprang upon him. The two men fell to the ground, locked in each other's arms, struggling furiously. The assassin managed to free his revolver and fired two more shots in rapid succession, but the officer knocked his arm aside and the bullets flew harmlessly through the air.

Then up rose a mighty roar from the wildly enthusiastic masses, which rolled along in great waves of sound all the way as the king rode to the palace cool, collected and smiling.

Horses Die of Influenza

Midvale, April 15. — Four hourses, a mule and pony, valued at approximately $1,000, have died here during the past four weeks from a disease thought to have been the influenza. The pony and the mule belonged to the Midvale Coal Mining company. Three of the horses belonged to H. E. Cole and the fourth horse was the property of Nelson Riley, an employe of the company.

The pony was brought here several weeks ago from Zanesville. At the time it was said to be ailing. It later developed pneumonia. The other animals were kept in the same stable with the pony. They took the influenza, having contracted the disease, it is thought from the pony.

A Speck of Dust Costs Man's Life

Massillon, O., April 15—A speck of dust cost life of Thomas Gettings, sixty-three, prominent resident of Canal Fulton, today. Gettings stopped on the Baltimore & Ohio railroad tracks near his home to remove a speck of dirt from his eye. A train struck and almost instantly killed him.

Owes His Release To Child's Hunger

New York, April 15.—Louis Drucker, a ladies' tailor of Brooklyn owes his release from jail to the appetites and lungs of his eight children. Samuel Cohen who won a judgment of $15 against Drucker and had him sent to jail to languish for fifteen days because he refused to pay, lost the joy of his triumph a few hours later when Mrs Drucker, wife of the imprisoned father, appeared at the Cohen home together with her eight children, demanding that Cohen feed her family.

She left her clamorous brood to howl at Cohen's door. After hours of this Cohen, half in pity and in desperation, was forced to send for bread and milk to feed the children. Driven to further discomfiture by neighbors, who maliciously congratulated him on the sudden addition to his family, Cohen finally gave in and led the children home with the promise that he would get their father out of jail. He found that he could do so only by paying the costs which amounted to $5.33. He gladly settled the bill and sent Drucker back to his family.

U. S. Low Among "Fly" Nations

Washington, April 15.—The United States stands fourteenth among the nations of the world in number of government owned aeroplanes and in government expenditures for aerial navigation during past five years. Figures compiled under the direction of Brigadier General George P. Scriven, chief signal officer of the army, show that Germany leads the world with 400 aeroplanes and a total expenditure of $28,000,000 during the past five years. The United States at present owns twenty-eight aeroplanes and its total aviation expenditure in the last five years was $475,000.

SICK LIST

Miss Florence Powelson is ill at her home on Eighth street.

EXPERTS FIGURE IN SMITH TRIAL

Springfield Doctor Faces Court on Murder Charge.

Springfield, O., April 15.—Interest here is keen as the trial of Dr. Arthur B. Smith, charged with causing the death of his first wife, Mrs. Florence Carlleer Smith, by poisoning, opened in criminal court today, with Judge F. M. Hagon on the bench. Aligned on either side are medical experts, and apparently the outcome of the case hinges on their testimony.

The last preliminary step before the opening of the case for the selection of the jurors, was the filing of a request of the defense for the subpoenaing of 23 witnesses. This is the first move made by the defense in their efforts to secure supporting testimony, although the state has already called more than 40 witnesses.

In the list of names are Dr. Ellie F. Schilling, pathologist, Columbus; Dr. James R. Withrow, professor of chemistry at the Ohio State university, and O. S. Marckworth, chief chemist of the dairy and food commissioner's offices, Columbus.

The first two named represented the defense at the examination of the part of the body of the dead Mrs. Smith and the last was the neutral expert who made the examination and analysis. The names of the other 20 witnesses have not yet been made public.

Thirty-six veniremen made their appearance at the courthouse and with the opening of court the herculean task of selecting a jury was started.

DRYS HAVE SUBSTITUTE.

Greenlund License Measure to Come Up In House Thursday.

Columbus, O., April 15.—The Greenlund liquor license bill has been made a special order for Thursday in the house of representatives, at which time Representative Cooper will offer a substitute for it on behalf of the drys, which will contain the following provisions different from the Greenlund measure:

Instead of a central licensing board to be appointed by the governor, as is provided in the Greenlund measure, the substitute measure provides for a single licensing officer upon a non-partisan ballot, and to be paid from $500 to $5,000 a year, depending upon the population of the county.

The substitute dry measure prohibits saloons within 300 feet of school houses, and the selling of liquor by brewers from wagons. Under the provisions of the measure, which will be introduced by Mr. Cooper candidates for licenses shall be citizens of the United States and residents of the municipality for at least one year, and must be of "good moral character."

Good moral character is defined by the substitute bill: "A person who has not sold within the past year intoxicating liquors to minors, or drunkards or immoral persons, or who has not permitted gambling in his place of business during the preceding year."

Applicants for licenses under the Cooper bill, could not be interested in any other saloon, and new applicants would have preference over old license holders who had offened the laws pertaining to the liquor business

The dry measure provides for a license fee of $1,000, and that ther shall be but one license granted to every 500 population, based upon the last federal census. Ten per cent of the electors of a municipality could petition the mayor and could call an election to determine whether the number of saloons in that municipality should be further limited. License would be revoked upon the second conviction, and no license would be granted for saloons in buildings used partially as dwelling houses.

Those who sell without a license may be punished for the first offense by a fine of from $500 to $1,000, and for the second from the $1,000 fine to from six months to a year in jail, or both. After a license has been revoked for violation of the laws, the licensee's bondsmen may be sued for damages resulting.

PROBE COLLEGE ACCOUNTS.

Trustees of Findlay Institution Refuse to Accept President's Resignation.

Findlay, O., April 15.—Dr. G. I. Brown, president of Findlay college, has resigned, but the resignation has not been accepted. The position of M. K. Smith as trustee and secretary of the board of trustees, has been declared vacant Mr. Smith is a voluntary inmate in the Toledo State hospital.

It has been ordered that an expert accountant be retained to go over the financial affairs of the college from the beginning of the college year to 1905. The college was established in 1882 by the Church of God. There are about 20 in the faculty and 400 students are in attendance.

Disturbed by Holy Rollers.

Bellaire, O., April 15.—A resident of the vicinity where the Holy Rollers have their religious feasts asked the humane society to compel the organization to make less noise. He claims that on account of the racket made by the Rollers he could not hear his horse cough one night recently when it took the colic and as a result the animal died.

George Sonley of this city is in New Philadelphia on business.

No More Running Sores

Page & Lorenz Sell an Ointment Called San Cura That is a Positive Cure.

It matters not how old, persistent or poisonous the sore is, San-Cura Ointment, the powerful antiseptic, will draw out every particle of poison and promptly heal the sore.

So sure of this are the owners, the Thompson Medical Co., that they have authorized Page & Lorenz to return the purchase price if San Cura Ointment doesn't do all this paper says it will do. No fairer offer was ever made.

B. D. Dutton, Titusville, Pa., says: "My arm was covered with twenty-four running sores and swollen to twice its natural size. San Cura Ointment removed the pain, drew out the poison and healed the arm in an incredibly short time. It is the greatest compound for healing I ever used."

The mighty healing powers of San Cura Ointment are little short of marvelous. It gives instant relief, and is guaranteed to cure salt rheum, eczema, bleeding, itching or protruding piles, ulcers, boils, carbuncles, chapped hands, and chilblains. For cuts, burns, scalds and bruises, it stops all pain quickly and heals promptly. 25c and 50c a jar. By mail on receipt of price, if your druggist is out of it or does not keep it.

SAN CURA SOAP

For tender, itching or irritable skin, wash with San Cura, the only antiseptic soap that soothes and heals, and kills all germs of disease. It will cure pimples, blackheads, and make the complexion clear and attractive. 25c at Page & Lorenz.

Mail orders for San Cura Ointment and Soap filled by Thompson Medical Co., Titusville, Pa.

Great Show Owner Dies In Hambrug

Hamburg, April 15—Carl Hagenbeck, the animal collector and senior partner of the Handelsmen-agerie and Thierpark at Stellingen, near Hamburg, died today.

Carl Hagenbeck was born in 1844. His father, who commenced the animal busines in 1848 with a few seals and a polar bear brought to Hamburg by a whaler, transferred the business to him when he was twenty-one years old.

In 1875 he began to exhibit a collection of the representative animals of many countries, accompanied by troops of natives throughout Europe. The French government in 1891 awarded him the diploma of the academy. Several sovereigns bestowed decorations on him.

CARD OF THANKS

We thank our friends for their sympathy and help through the illness and death of our sister Louisa Smith.

Mr. and Mrs. Samuel Smith

GRECIAN CLASSIC COMING

Homer's "Odyssey," the story of the ten year Trojan War reproduced cinematographically, comes as a special attraction to The Mystic Theatre on Friday, April 18 for one performance.

There have been three great films produced since Moving Pictures passed the fad stage and became in reality a medium of learning and art: the Passion Play, Dante's "Inferno," and now the latest and most [illegible]esque, "The Odyssey" of H[illegible]

The story of the "Odyssey" hinges on the adventures of Ulysses. His departure from Ithaca where he was enthroned to Troy where the ten year conflict was in its incipiency.

The battle over, he starts for home, his wife and young son. Overtaken by misfortune, he encounters adventure on adventure and finally reaches home and just in time to save the honor of his wife and to scatter his wife's suitors.

The picture requires nearly two hours to be shown, is accompanied with striking effects and music especially adapted and written for production by Edgar Selden of New York.

See Pathe Weekly At Pastime This Week.

Bigger And Better Than Ever Our Line Of Curtains And Draperies.

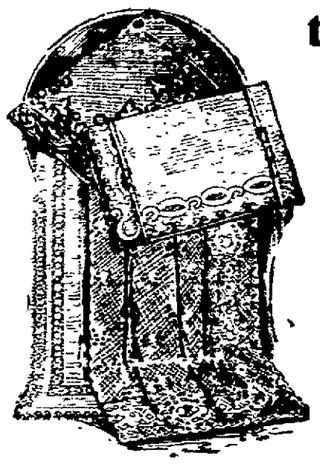

Both by the pair and by the yard are here in great profusion.

Lace curtains in all the new weaves and indeed some very pretty effects. Yard goods of unusual beauty in white, ecru and old ivory all selected with great care to beautify some particular room.

White Curtain Swisses

Yard wide in assorted dots and figures. Per yard 10c 12½c and 25c.

Curtain Scrim

Ecru, white, Ivory — The largest assortment we have ever shown 36 to 45 inches wide, many new weaves at 15c, 20c, 25c, 30c to 40c Per yard

Colored Scrims

The color fast kind in shades to harmonize with your color scheme, yard wide at 15c, 20c, 25c to 40c per yd Other pretty draperies in Cretene, Madras, Lace Nets, Tapestries, etc.

Pretty Silkolines

In many dainty colorings, yard wide at 10c and 12½c.

Lace Curtains

Our line is now complete. Our late spring shipment has just arrived and contains many exclusive patterns and weaves. A good assortment of the new hemmed edge madras curtains that will please you.
Lace curtains per pair 50c, 75c, $1.00 and gradually upward.

Muslin Curtains

Plain and ruffled, lace insertions, plain edges, colored borders etc., at 29c to $1.50 per pair.

Specials This Week

ONE LOT OF LACE CURTAINS ODD PAIRS AND SOME three strips of a kind, some slightly soiled, to close at half price. One lot of Curtain ends from 1¼ to 1½ yds. long at 25c each.

CURTAIN STRETCHER SPECIAL

$1.25 curtain stretcher at.....98c
$1.75 curtain stretcher at.....$1.48

The M'Keown-Settle Co.

COSHOCTON'S FASTEST GROWING STORE.

Jack Dillon Wins Over George Chip

Youngstown, O., April 15—Jack Dillon of Indianapolis won a decision over George Chip of New Castle tonight before the Twilight Athletic Club in their 12-round bout.

Up to the tenth round the battle was an even break. The men fought cautiously for the first three rounds, but at times they opened up with vicious rights and lefts to head and body. It was mostly infighting up to the eleventh round. At the call of time in this period Dillon rushed Chip with lefts and rights. The New Castle lad fought off his adversary, but Dillon managed to get to Chip's head and body and was forcing him to the ropes when the gong sounded. It was Dillon's round by a big margin.

In the twelfth Dillon started the fire works with rights and lefts to the face and chin. Chip was apparently in distress and was bleeding freely when the gong sounded.

Dillon's blocking was a feature of the contest. Chip swung wildly in many of the rounds and seemed to lack the ability to judge distance.

It was one of the best fights seen here this season and 2500 people crowded into the Auditorium. The fans who were favorable to Chip during the fight were free with applause for Dillon at the finish. The boys weighed 160 pounds at 3 o'clock.

Corder the Plumber. Both phones

BIRTH NOTES

A daughter was born to Mr. and Mrs. Verne Swigert at their home on North Fifth street Tuesday morning.

Born to Mr. and Mrs. Ward Kirker at their home on North View avenue Sunday night a son.

Do Your Banking At Your Home Town.

Money banked away from home helps to build up interest away from home.

You know the character of a home bank, better than you can of one away from home.

We know that we can give you better individual attention than others.

This bank is a home institution owned by home people.

The Peoples Bank

COSHOCTON, OHIO.

To Be Well Dressed Be Well Corseted

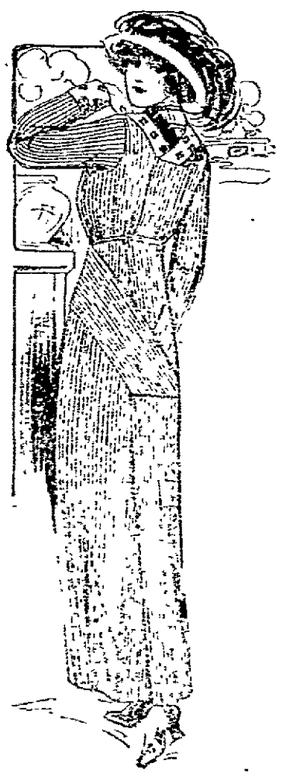

Many women in arranging for their summer costumes neglect to also arrange for their corsets. There is nothing more repulsive than to see a beautiful dress or suit whose fit and beauty is spoiled because the person on whom it is worn has not paid the proper attention to her corset.

At our Corset Department you will find just what will suit you and will find willing service to see that you get what you want Expert fitting is at your service We carry a full line of the following well-known makes:

Kabo $1 to $3 — Gossard Lace in Front $3.50 to $8.50
American Lady $1 to $3 — New Line of Brassiers 50c-75c-$1
Le Revo, French Model $3.00 — Shirr Ruffle Bust Form $1

At our Art Goods Department we are carrying the D M C in all numbers in white and ecru and other crochet cottons including macreme cords Also carrying a full line of Royal Society package goods

VISIT OUR FURNITURE DEPARTMENT AND HAVE THE ADVANTAGES OF THE WAY SAGLESS SPRING DEMONTRATED TO YOU.

The Fountain Dry Goods Company

THE TIME

To give your car a light overhauling, is before you wish to use it steadily for your summer's pleasure. Bring it in, and let us take care of those few minor repairs.

FIFTH STREET GARAGE

F. E. Lucas, Proprietor.